

Proposed DDC Amendment: Limitation 34

Planning Division

March 20, 2018



Request

- ▶ Give staff guidance on a proposed amendment to the Denton Development Code to remove a limitation on the square footage and number of truck bays for the Distribution Center/Warehouse, General and Warehouse, Retail uses in the Employment Center Districts.

Background

- ▶ Staff is proposing to remove L(34) from the DDC for all affected uses and districts.
- ▶ **L(34)** = Permitted with no more than one hundred fifty thousand (150,000) gross square feet and eight (8) truck docks. All docks or loading bays shall be to the rear or side of the structure and not viewable from the street. The buffering standards for outdoor storage shall apply, both to any outdoor storage activity and to the loading docks.



Background

Distribution/Warehouse Uses in the Employment Center Districts		
Use	Prior to Ordinance 2012-155	Current DDC
<i>Wholesale Storage and Distribution</i>	EC-I: L(34) applied EC-C: Not Permitted	Use removed by 2012-155
<i>Distribution Center</i>	EC-I: Permitted by Right EC-C: Not Permitted	Use removed by 2012-155
<i>Wholesale Sales</i>	EC-I: Permitted by Right EC-C: Permitted by Right	EC-I: Permitted by Right EC-C: Permitted by Right
<i>Distribution Center/Warehouse, General</i>	Use added by 2012-155	EC-I: L(34) applies EC-C: Not Permitted
<i>Warehouse, Retail</i>	Use added by 2012-155	EC-I: L(34) applies EC-C: L(34) applies

Selected Vacant Properties or Properties with a Gas Well (Within EC-I Zoning) Site Location

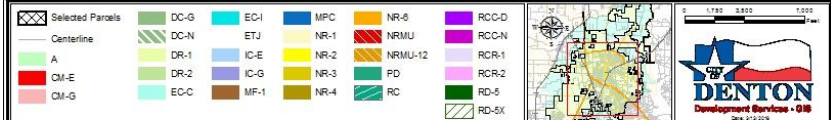
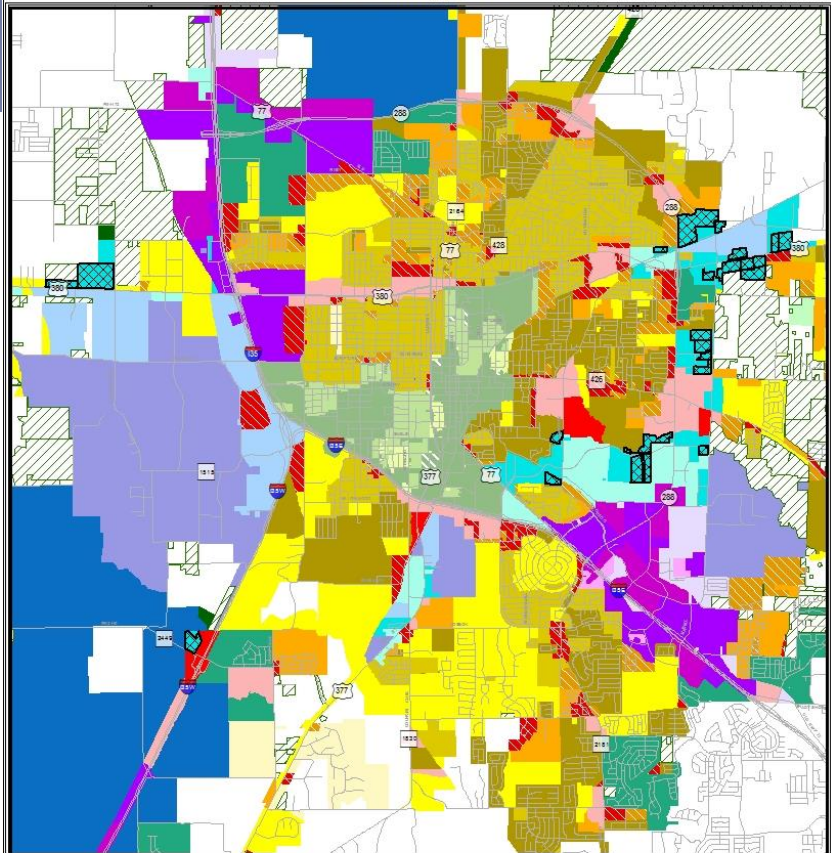

The City of Denton has prepared this map for informational use only. These are not official maps of the City of Denton and should not be used for legal, engineering or surveying purposes or other for reference purposes. These maps are the property of the City of Denton and their use without the express written permission of the City of Denton is prohibited. The City of Denton makes no warranty, either in writing or otherwise, as to the accuracy or completeness of the information contained in this map. No warranties, expressed or implied, are provided for the data herein. Its use is at the user's discretion. Utilization of this map indicates understanding and acceptance of this statement.

Selected Vacant Properties or Properties with a Gas Well (Within EC-I Zoning) Site Location

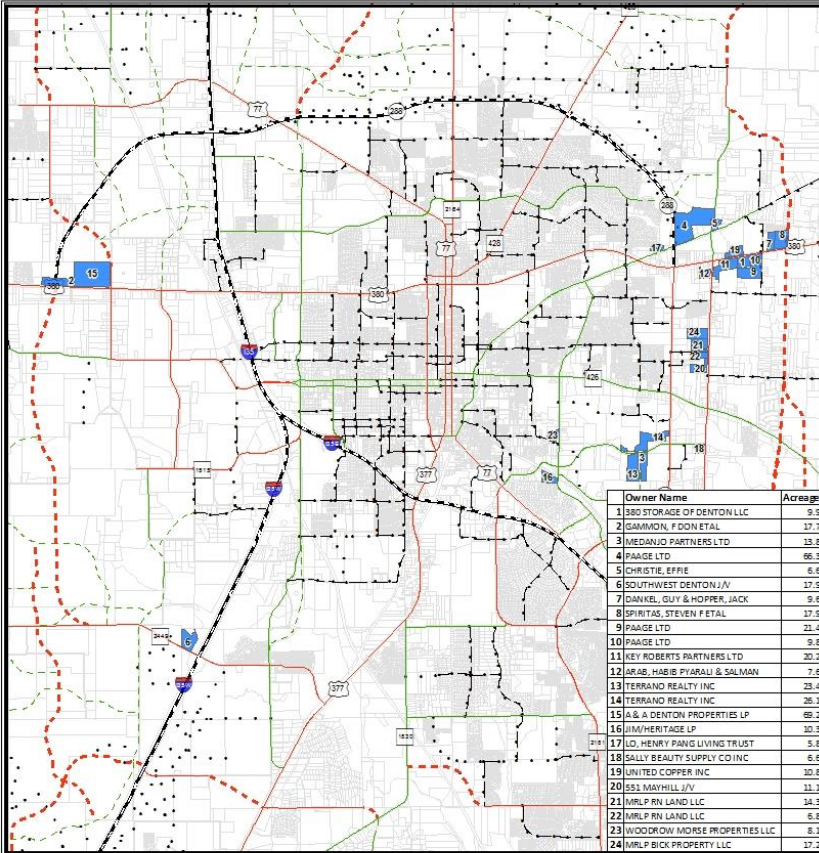

The City of Denton has prepared this map for informational use only. These are not official maps of the City of Denton and should not be used for legal, engineering or surveying purposes or other for reference purposes. These maps are the property of the City of Denton and their use without the express written permission of the City of Denton is prohibited. The City of Denton makes no warranty, either in writing or otherwise, as to the accuracy or completeness of the information contained in this map. No warranties, expressed or implied, are provided for the data herein. Its use is at the user's discretion. Utilization of this map indicates understanding and acceptance of this statement.

Owner Name	Acreage
1. SBO STORAGE OF DENTON LLC	9.0
2. GAMMON, F DON ETAL	17.7
3. MEDANO PARTNERS LTD	13.8
4. PAGE LTD	66.3
5. CHRISTIE, EFFIE	6.6
6. SOUTHWEST DENTON J/V	17.9
7. DANKEL, GUY & HOPPER, JACK	9.6
8. SPIRITAS, STEVEN F ETAL	17.9
9. PAGE LTD	21.4
10. PAGE LTD	9.9
11. KEY ROBERTS PARTNERS LTD	20.2
12. ARAB, HASSAN FARAB & SALMAN	7.5
13. TERRANO REALTY INC	23.4
14. TERRANO REALTY INC	26.1
15. A & A DENTON PROPERTIES LP	69.2
16. JIM/HERITAGE LP	10.3
17. LO, HENRY PANG LIVING TRUST	5.8
18. SALLY BEAUTY SUPPLY CO INC	6.6
19. UNITED COPPER INC	10.8
20. 551 MAYHILL J/V	11.1
21. MRLP PN LAND LLC	14.3
22. MRLP PN LAND LLC	6.9
23. WOODROW MOORE PROPERTIES LLC	8.1
24. MRLP BOK PROPERTY LLC	17.2

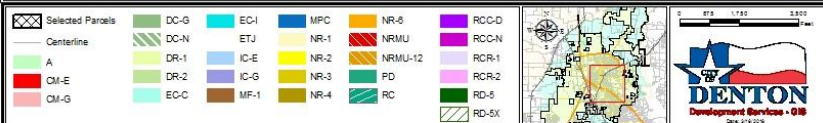

The City of Denton has prepared maps for departmental use. These are not official maps of the City of Denton and should not be used for legal, engineering or surveying purposes but rather for reference purposes. These maps are the property of the City of Denton and have been made available to the public based on the Public Information Act. The City of Denton makes every effort to produce and publish the most current and accurate information possible. No warranties, expressed or implied, are provided for the data herein, its use, or its interpretation. Utilization of this map indicates understanding and acceptance of this statement.

Owner Name	Acreage
1 CHAMBERLAIN TRUST	5.9
2 CUDD, DOROTHY JEAN TRUST	5.6
3 TERRANO REALTY INC	6.0
4 NW REALTY INC	48.7
5 NW REALTY INC	17.1
6 MEDANJO PARTNERS LTD	58.1
7 ZFN REALTY LLC	6.1

	Owner Name	Acreage
1	CHAMBERLAIN TRUST	5.9
2	CUDD, DOROTHY JEAN TRUST	5.6
3	TERRANO REALTY INC	6.0
4	NW REALTY INC	48.7
5	NW REALTY INC	17.1
6	MEDANJO PARTNERS LTD	58.1
7	ZFN REALTY LLC	6.1



The City of Denton has prepared maps for departmental use. These are not official maps of the City of Denton and should not be used for legal, engineering or surveying purposes but rather for reference purposes. These maps are the property of the City of Denton and have been made available to the public based on the Public Information Act. The City of Denton makes every effort to produce and publish the most current and accurate information possible. No warranties, expressed or implied, are provided for the data herein, its use, or its interpretation. Utilization of this map indicates understanding and acceptance of this statement.

Recommendations

- ▶ Remove L(34) from the Employment Center Districts by proceeding with a DDC text amendment in advance of the overall code update.
- ▶ As a part of the overall DDC update further clarify the warehouse/distribution center use types.