

# Denton Public Art

---

TRANSPORTATION – ROADWAY ENHANCEMENTS

MARCH 1, 2018

## A large, circular seal of the City of Denton, Texas, is mounted on a yellow-tiled wall. The seal features a central illustration of a building with a dome, surrounded by the text "DENTON TEXAS" and the year "1857". The seal is set against a background of yellow and brown tiles. A green lawn and a paved road are visible in the foreground.

$$18'-4" \times 18'-4" = 336 \text{ SQ. FT.}$$
[illegible]

**REINFORCEMENT OF BUILDERS, PHYSICAL CONDITIONS:** If installation is a part of this Agreement, Buyer shall be responsible and pay for all necessary reinforcements to the building or any other structure on which Display is installed, for installing power lines and other cabling, and for any additional installation costs incurred by Seller due to adverse soil conditions, underground or other obstructions including but not limited to drilling for excavation or removal of any rock. Unless notified of sprinkler lines or private utility lines prior to drilling, Buyer shall be responsible for any damage and shall be notified immediately by Seller. Seller shall not be responsible for any utility lines, diversion of such lines, or other damage to property. Seller shall not be responsible for any damage to property or loss of life or injuries. Division of private utilities is the sole responsibility of the Buyer. In the event rock or adverse soil conditions are encountered in the drilling

**Customer Signature:**

SCALE CHECK ■

WHITE BARK SHOULD MEASURE 1" LONG

NOTE TO FABRICATORS: ANY CHANGES MADE TO CUSTOMER SPECS MUST BE PRE APPROVED BY PROJECT MANAGER PRIOR TO MANUFACTURING

# Mounted Medallion - NT Blvd & 35E

---



# LBJ Express - Dallas

---





# I-35E – Lewisville

---

Form Liner Art



## Potential Locations of Aesthetic Improvements to IH-35E:

1. US 380
2. McCormick Street
3. US 377
4. Teasley Lane

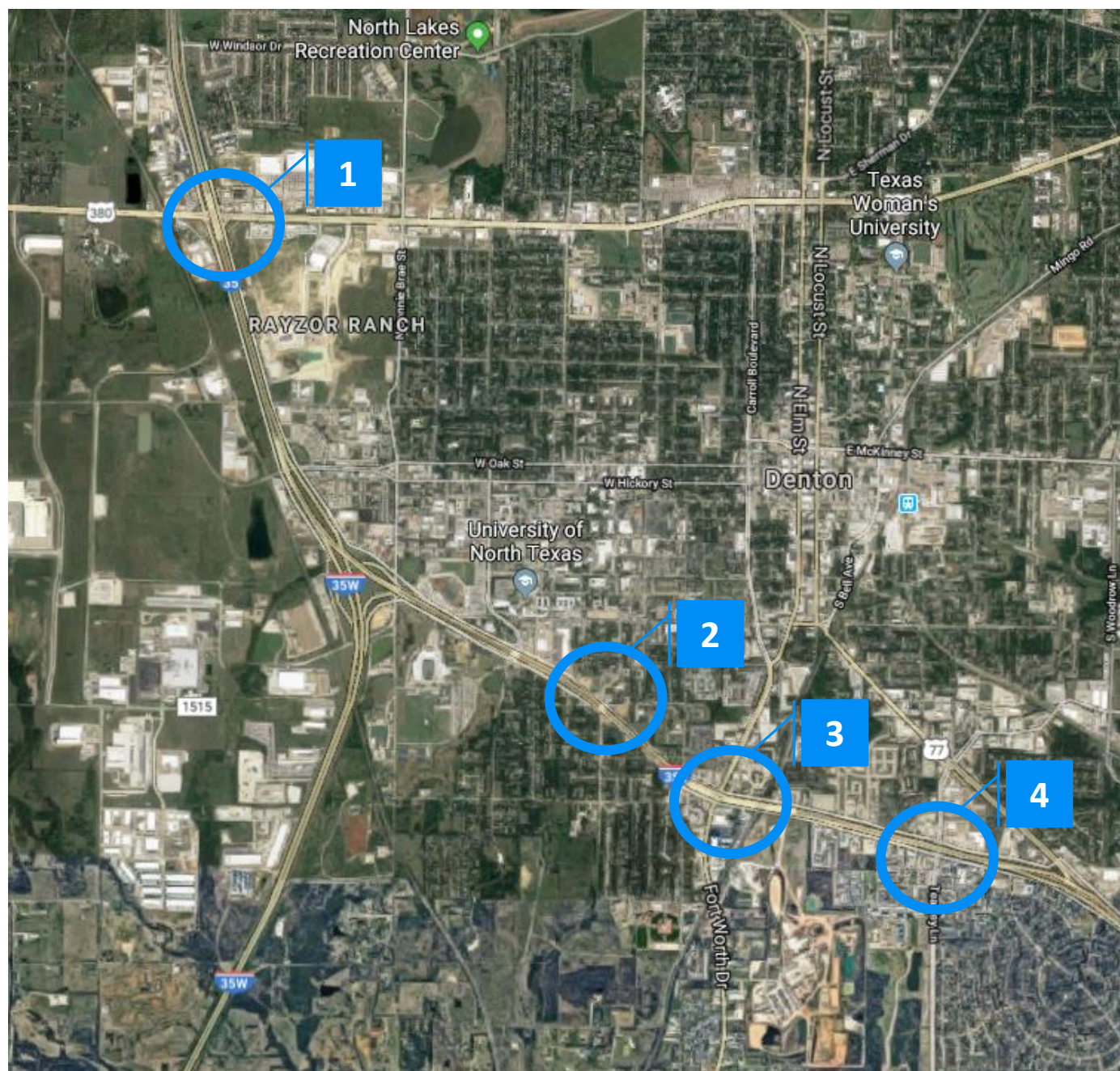



## Potential Locations of Aesthetic Improvements to IH-35E:

5. US 77
6. Loop 288
7. Brinker Road
8. Mayhill Road
9. \*Mayhill Road/  
Colorado Blvd

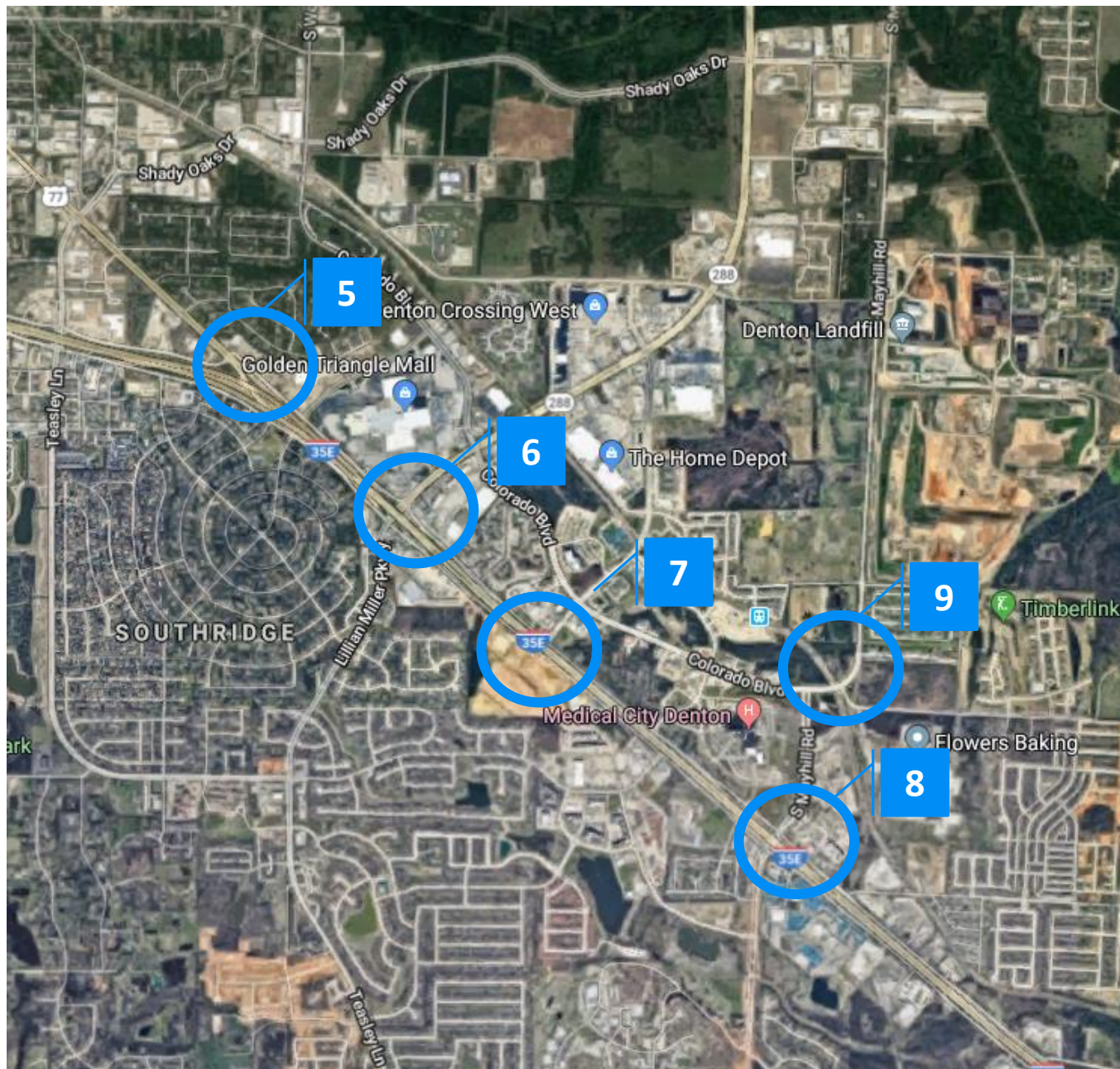

*\*Mayhill Rd/Colorado Blvd  
is a City of Denton  
Improvement*



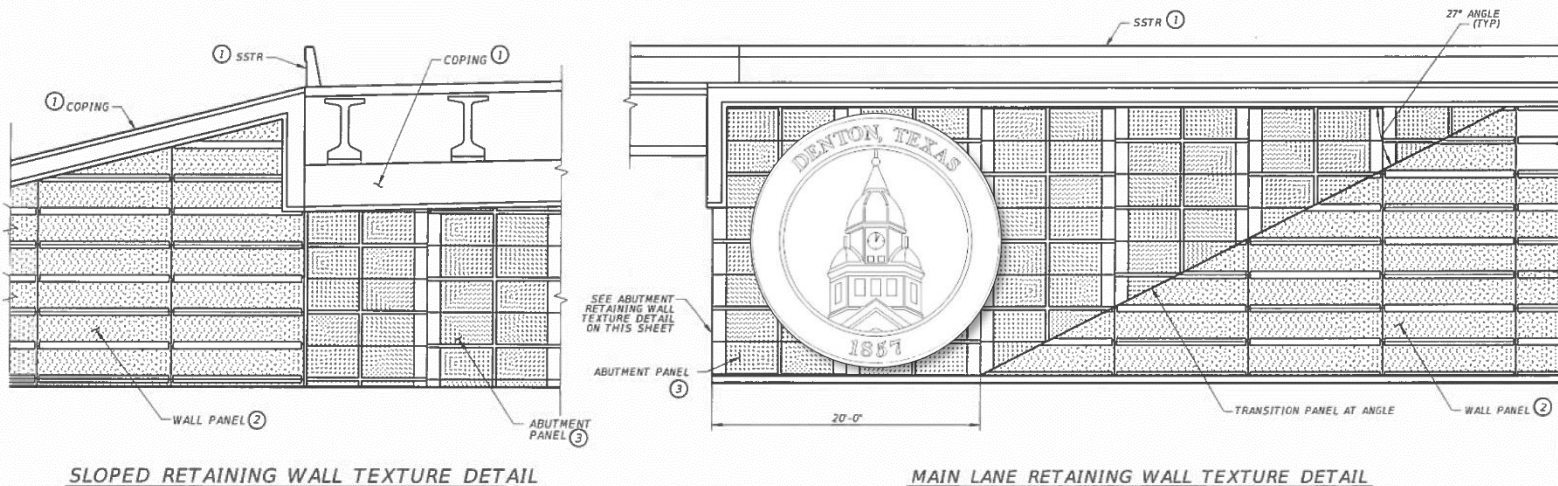

9/1/2016			
DATE	BY	REV	REVISION
8/30/16	SRS	1	ADDENDUM 1- TxDOT COMMENTS

**BGE** Brown & Gay Engineers, Inc.  
2595 Dallas Parkway, Suite 204, Frisco, TX 75034  
Tel: 972-464-4800 • [www.browngay.com](http://www.browngay.com)  
TBPE Registration No. F-1046



IH 35E

*SURFACE FINISH*  
*MSE WALL PANEL DETAILS*

SCALE: N/A			SHEET 1 OF		
FED. RD. DIV. NO.	STATE	FEDERAL AID PROJECT			HIGHWAY NO.
6	TEXAS	SEE TITLE SHEET			IN 3
STATE DISTRICT	COUNTY	CONTROL NO.	SECTION NO.	JOB NO.	SHEET NO.
DAI	DENTON	0196	01	106	293

HL 93 LOADING

# Brinker Road Abutment Plans

## Interim Bridge – with medallion concept



# Teasley/I-35E Underpass

---

Medallion Concept:  
Angled interior  
abutment



# Concept of Medallion

---

Medallion Concept:  
Vertical interior  
abutment

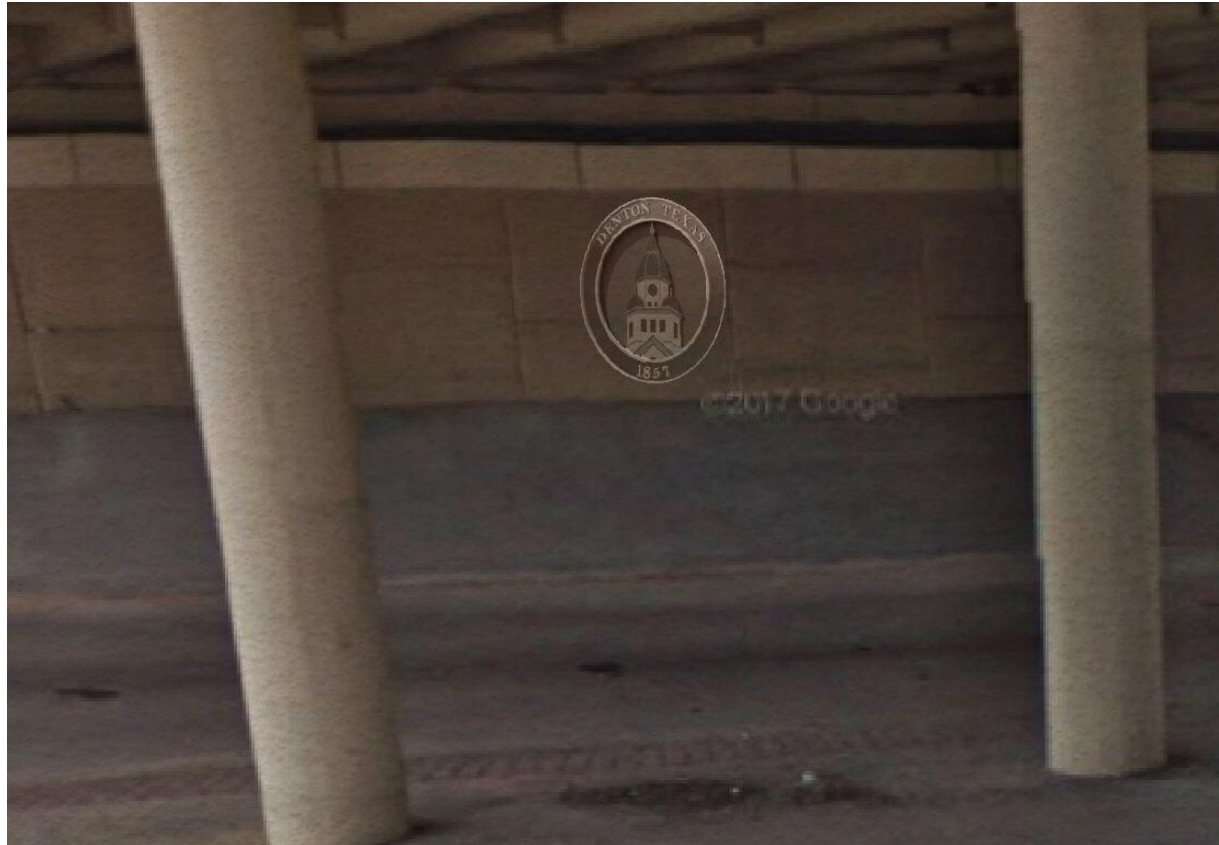



# Concept US 380 & I-35

---

Medallion Concept:  
Vertical exterior  
abutment



# Southbound 77 on-ramp to I-35E

---





# Median Enhancements

---

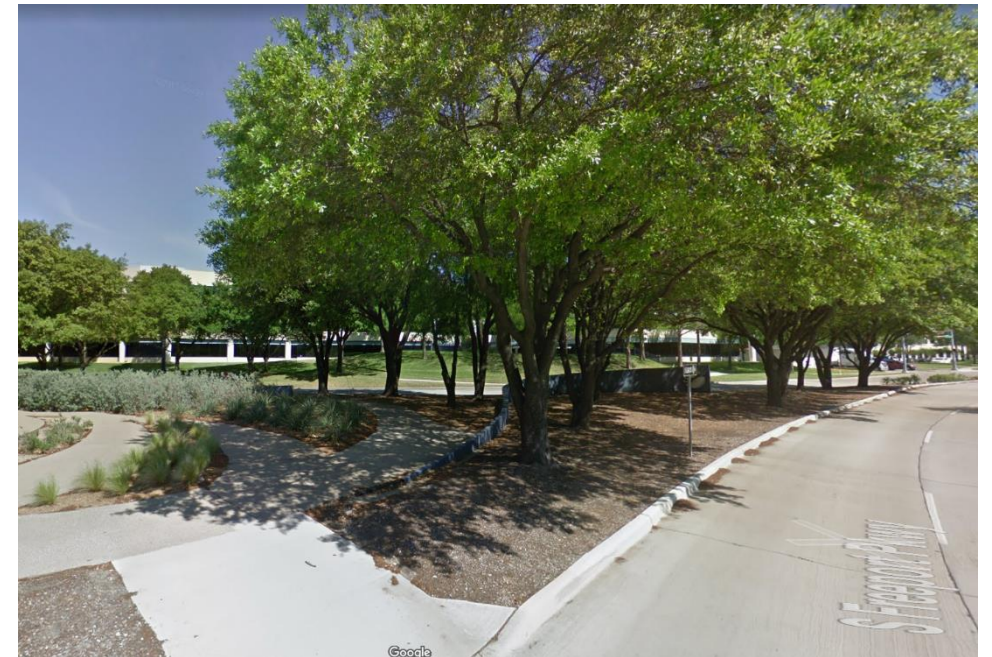

# Art Enhancements

---

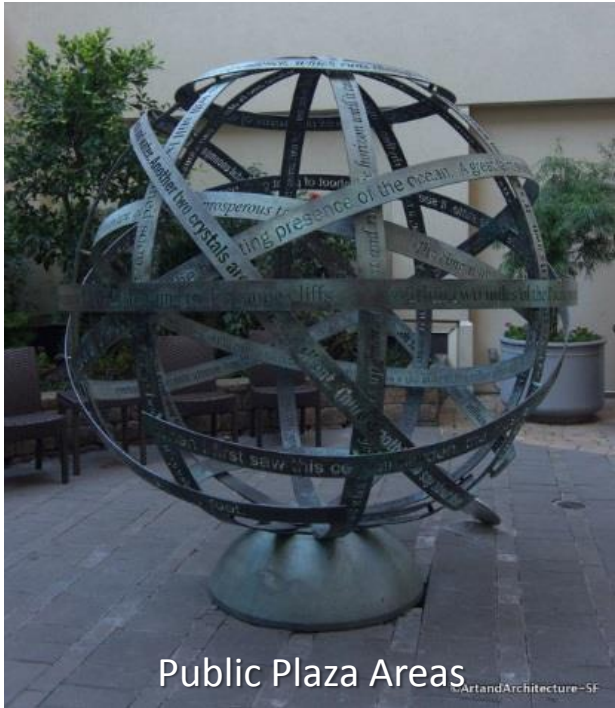

Public Plaza Areas



Median Enhancements



Public Parking



# Traffic Signal Control Cabinets

---



# North Richland Hills Traffic Signal Art Program

---

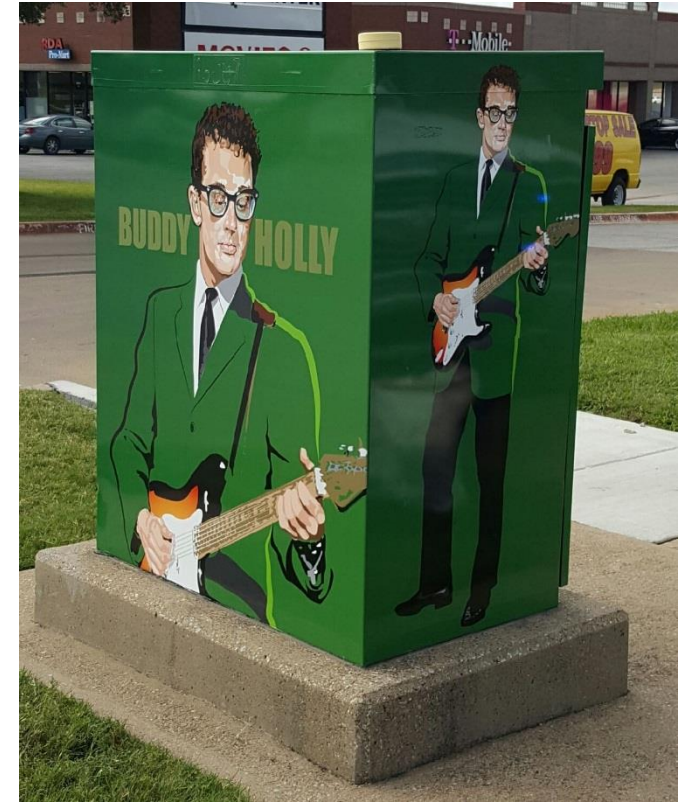



# Public Art Horse Theme – Wichita Falls

---



Private Property – Wichita Falls



Midwestern State – Wichita Falls

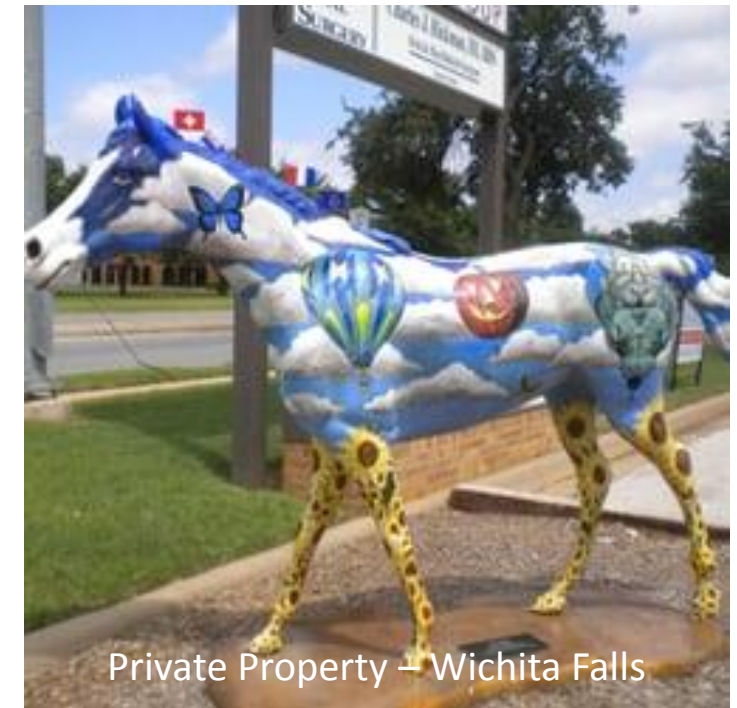

Private Property – Wichita Falls

# Concept for Walnut Street

---





# Concepts for Walnut Street

---



# Project Schedules

---

Brinker Road and 35E	Target Completion - December 2018
Loop 288 and 35E	Target Completion – December 2018
35E and State School	Final Design – August 2019
Mayhill Road and A-train	Final Design – Fall 2018

Design and construction schedule for current medallion concept 4-6 months

Seeking TxDOT approval for all locations on the TxDOT System



# Summary and Options

---

## **Should TxDOT approve at Brinker and Loop 288:**

- Temporary Enhancements– anticipate new bridge & road structure within 5-10 years
- Design concept complete by June 1
- RFQ for final design services complete by September 1
- Complete final design plans and manufacture medallion 4-6 weeks

## **Other TxDOT bridge locations:**

- US 380 & 35E
- McCormick & 35E
- US 377 & 35E
- Teasley & 35E
- US 77 & 35E

# Summary and Options

---

## **Public Art Options for CIP Projects**

- Schedules will vary depending on enhancement & location

## **Mayhill Road and A-Train Bridge Project**

- Final design anticipated Fall 2018
- Need concept elements – June 2018

## **Form Liner Art (Lewisville example)**

- Permanent Improvements on TxDOT Roadways
- Phase II of 35Express Project – Undetermined as project is not funded