

1 BUILDING 1 FRONT ELEVATION

1/8" = 1'-0"

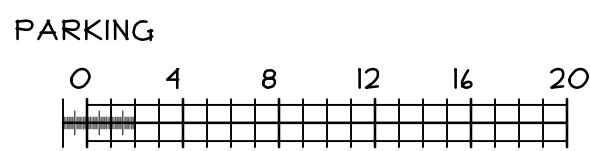

STUCCO (GROSS) 591± S.F.
BRICK (GROSS) 1,251± S.F.

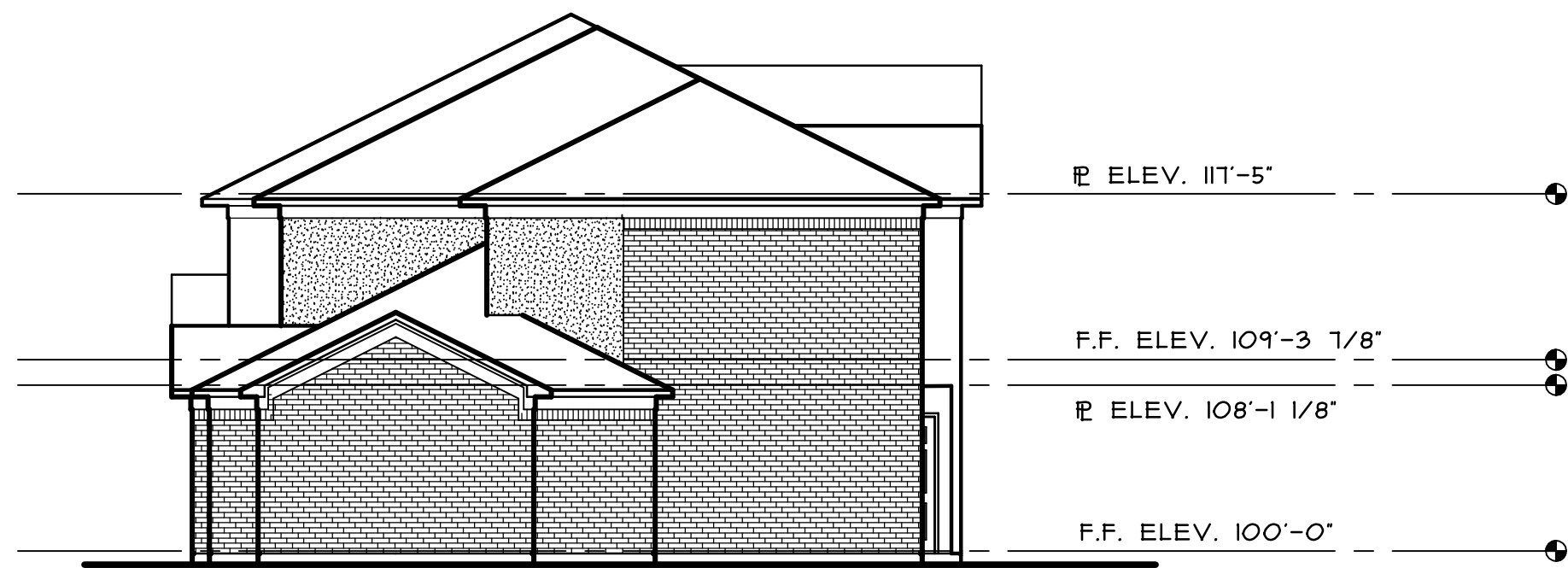

2 BUILDING 1 RIGHT ELEVATION

1/8" = 1'-0"

STUCCO (GROSS) 130± S.F.
BRICK (GROSS) 434± S.F.

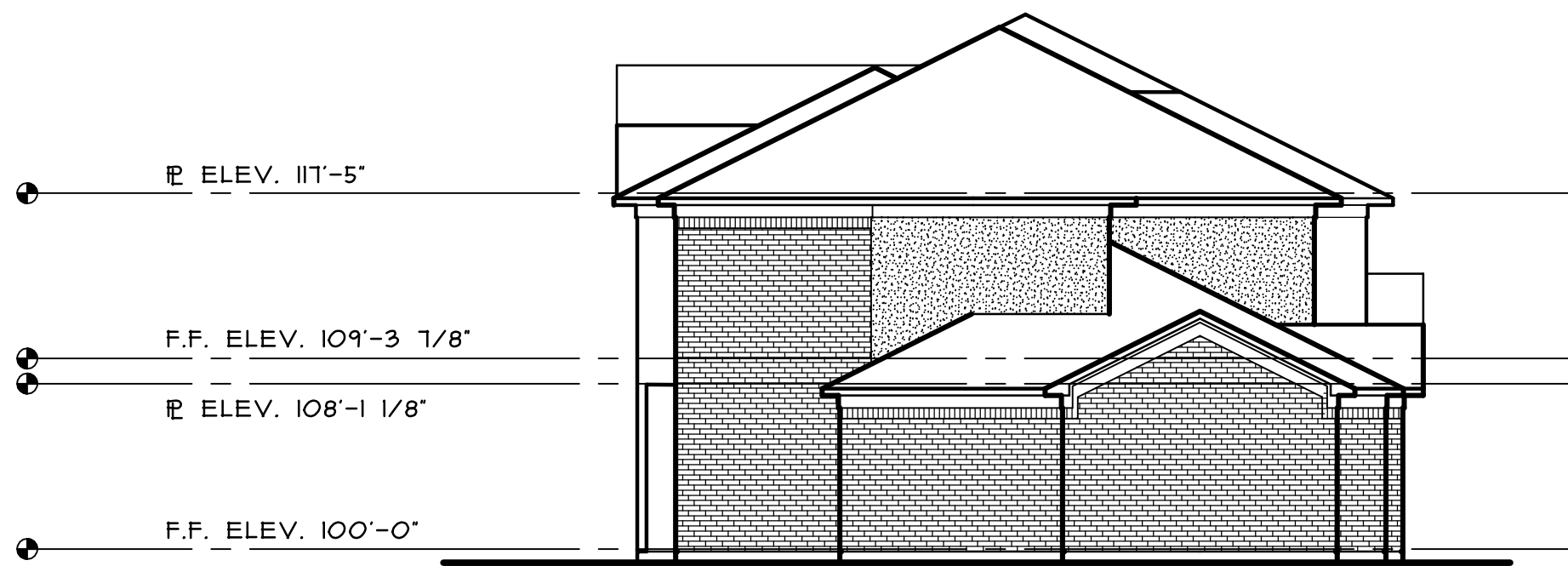
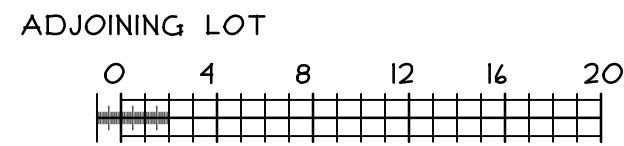

4 BUILDING 1 LEFT ELEVATION

1/8" = 1'-0"

STUCCO (GROSS) 130± S.F.
BRICK (GROSS) 434± S.F.

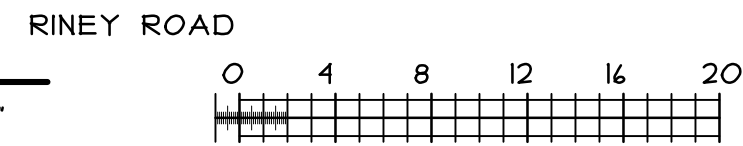

3 BUILDING 1 REAR ELEVATION

1/8" = 1'-0"

STUCCO (GROSS) 1,128± S.F.
BRICK (GROSS) 1,241± S.F.

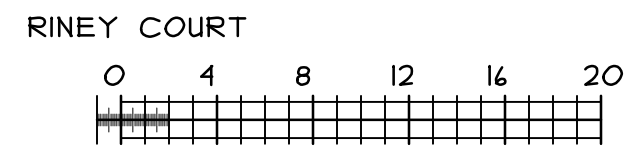

PRELIMINARY DRAWINGS
NOT FOR CONSTRUCTION, PERMIT OR
REGULATORY APPROVAL
4/19/2017 JAMES KIRALY #14342

NOTICE COPYRIGHT
THESE PLANS ARE COPYRIGHTED AND ARE SUBJECT TO COPYRIGHT PROTECTION AS IN "ARCHITECTURAL WORK" UNDER SEC. 102 OF THE COPYRIGHT ACT, 17 U.S.C. AS AMENDED DECEMBER 1990 AND KNOWN AS ARCHITECTURAL WORKS COPYRIGHT PROTECTION ACT OF 1990. THE PROTECTION INCLUDES, BUT IS NOT LIMITED TO THE OVERALL FORM AS WELL AS THE ARRANGEMENT AND COMPOSITION OF SPACES AND ELEMENTS OF THE DESIGN. UNDER SUCH PROTECTION, UNAUTHORIZED USE OF THESE PLANS, WORK OR HOME REPRESENTED, CAN LEGALLY RESULT IN CESSION OF CONSTRUCTION OR BUILDINGS BEING SEIZED AND/OR MONETARY COMPENSATION TO JAMES KIRALY ARCHITECTURE.

A NEW RESIDENTIAL COMPLEX
FOR: **NOT QUITE 4A PROPERTIES**
RINEY ROAD @ NORTH ELM STREET
DENTON, TEXAS

James Kiraly Architecture PLLC
641 Gladness, Rhome, Texas 76078-4314
(817) 638-2667
lco 3:10 Bph 2:20

COPYRIGHT 2015
DRAWN BY: JCK JOB #: 15004
REV: _____

DATE: 4/19/17
SHEET 2 OF 8

A4.1

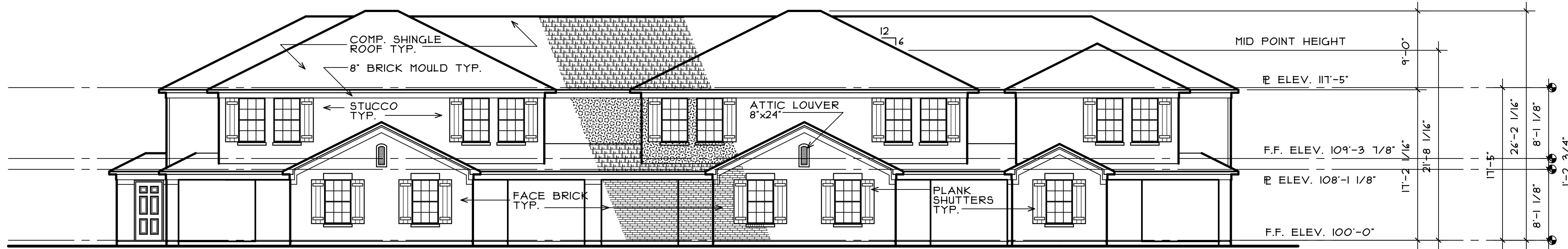

1 BUILDING 2 FRONT ELEVATION

1/8" = 1'-0"

STUCCO (GROSS) 832 S.F.
BRICK (GROSS) 1114 S.F.

PARKING

0 4 8 12 16 20

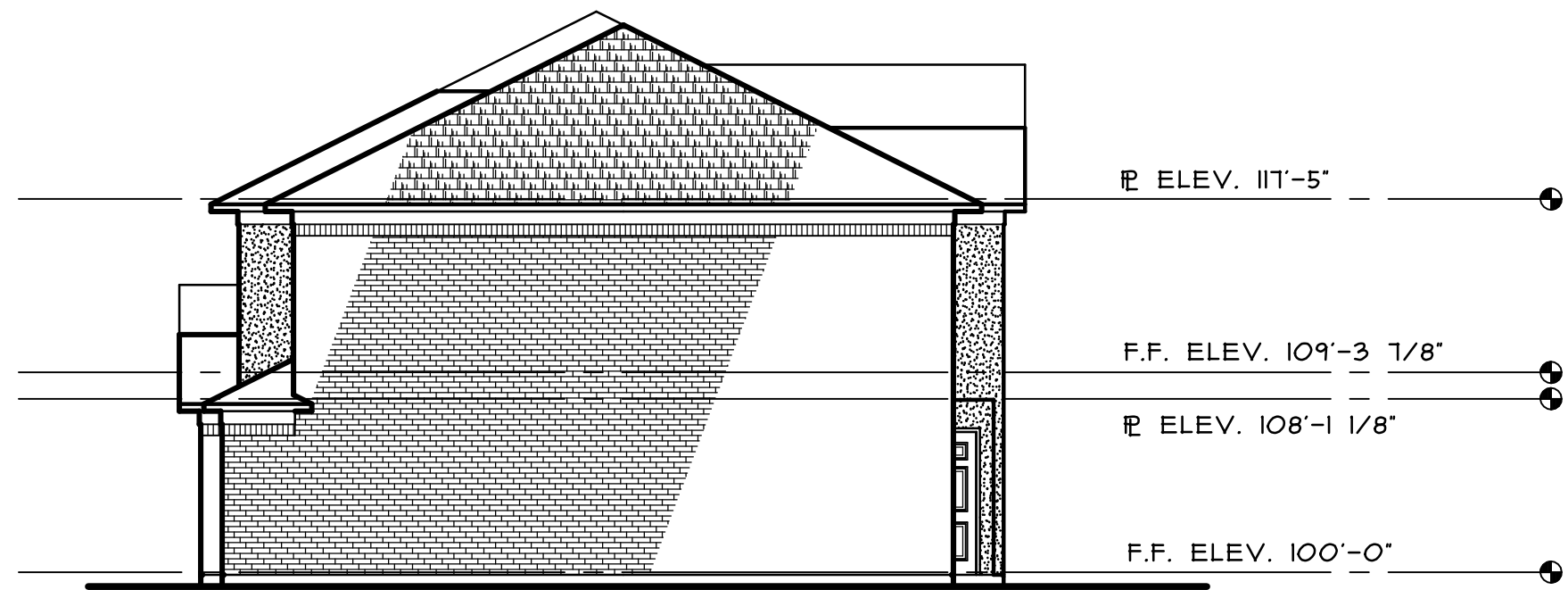

2 BUILDING 2 RIGHT ELEVATION

1/8" = 1'-0"

STUCCO (GROSS) 60 S.F.
BRICK (GROSS) 556 S.F.

RINEY ROAD

0 4 8 12 16 20

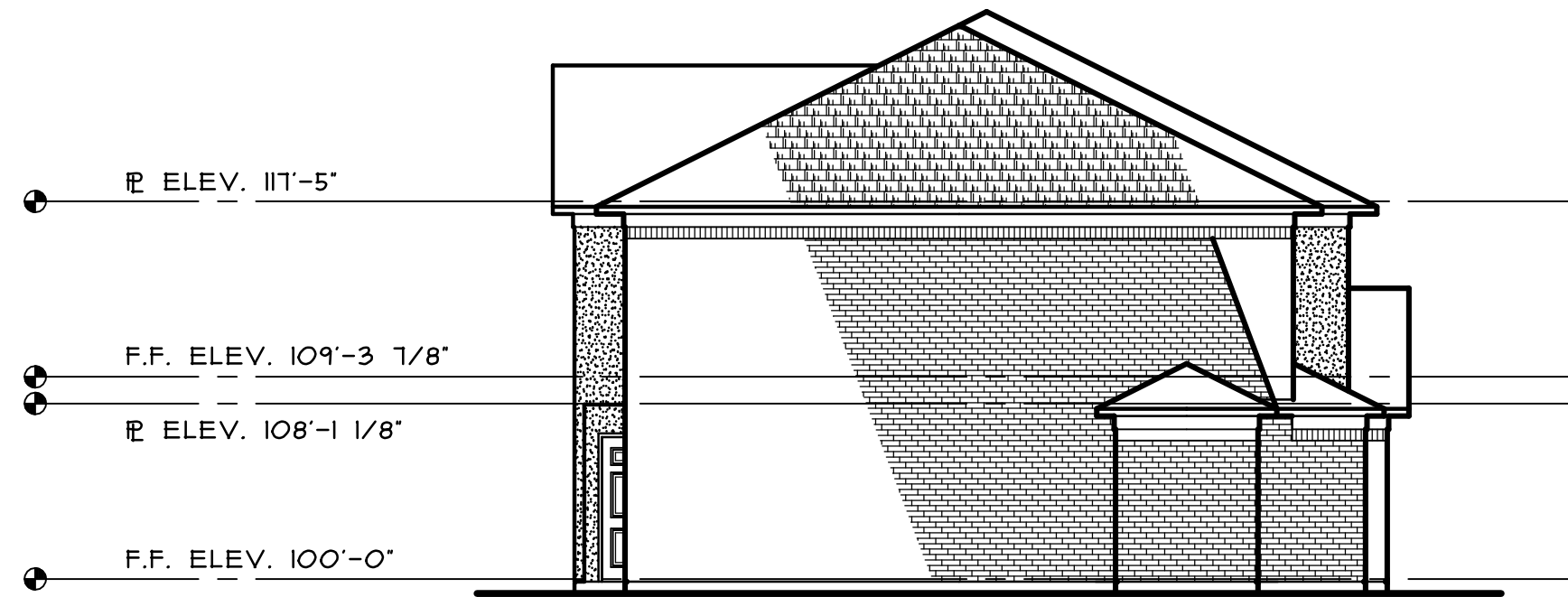

4 BUILDING 2 LEFT ELEVATION

1/8" = 1'-0"

STUCCO (GROSS) 60 S.F.
BRICK (GROSS) 556 S.F.

ADJOINING LOT

0 4 8 12 16 20



3 BUILDING 2 REAR ELEVATION

1/8" = 1'-0"

STUCCO (GROSS) 1186 S.F.
BRICK (GROSS) 1112 S.F.

NORTH ELM STREET

0 4 8 12 16 20

PRELIMINARY DRAWINGS
NOT FOR CONSTRUCTION, PERMIT OR
REGULATORY APPROVAL
4/19/2017 JAMES KIRALY #14342

NOTICE COPYRIGHT
THESE PLANS ARE COPYRIGHTED AND ARE SUBJECT TO COPYRIGHT PROTECTION AS IN "ARCHITECTURAL WORK" UNDER SEC. 102 OF THE COPYRIGHT ACT, 17 U.S.C. AS AMENDED DECEMBER 1990 AND KNOWN AS ARCHITECTURAL WORKS COPYRIGHT PROTECTION ACT OF 1990. THE PROTECTION INCLUDES, BUT IS NOT LIMITED TO THE OVERALL FORM AS WELL AS THE ARRANGEMENT AND COMPOSITION OF SPACES AND ELEMENTS OF THE DESIGN. UNDER SUCH PROTECTION, UNAUTHORIZED USE OF THESE PLANS, WORK OR HOME REPRESENTED, CAN LEGALLY RESULT IN CESSION OF CONSTRUCTION OR BUILDINGS BEING SEIZED AND/OR MONETARY COMPENSATION TO JAMES KIRALY ARCHITECTURE.

A NEW RESIDENTIAL COMPLEX
FOR: **NOT QUITE 4A PROPERTIES**
RINEY ROAD @ NORTH ELM STREET
DENTON, TEXAS

James Kiraly Architecture PLLC
641 Gladness, Rhome, Texas 76078-4314
(817) 638-2667
lco 3:10 bph 2:20

COPYRIGHT 2015
DRAWN BY: JCK JOB #: 15004
REV: _____

DATE: 4/19/17
SHEET 2 OF 8
A4.2

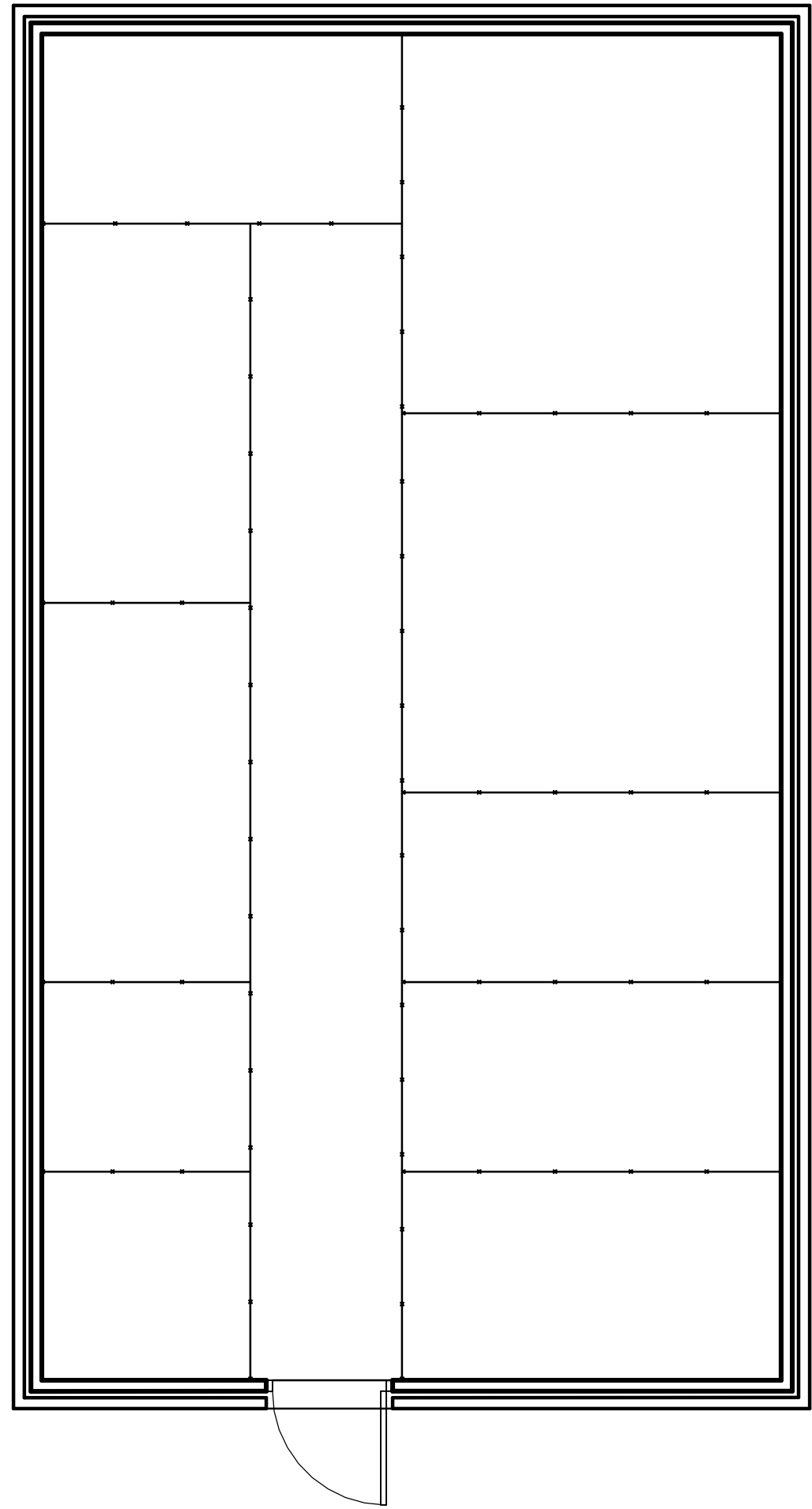

111 S.F.

1 FLOOR PLAN - STORAGE

1/4" = 1'-0"

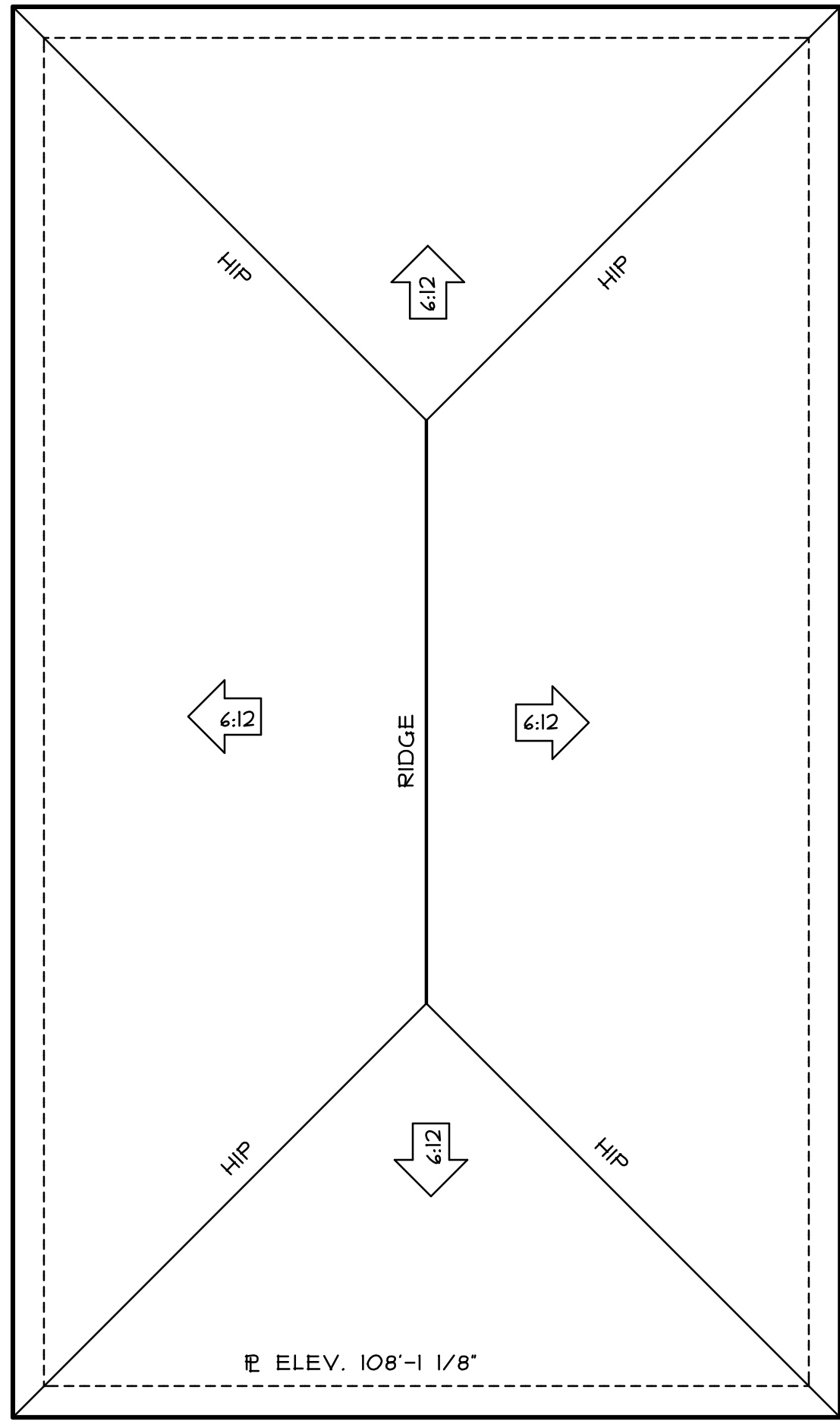
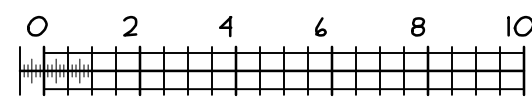

2 ROOF PLAN

1/4" = 1'-0"

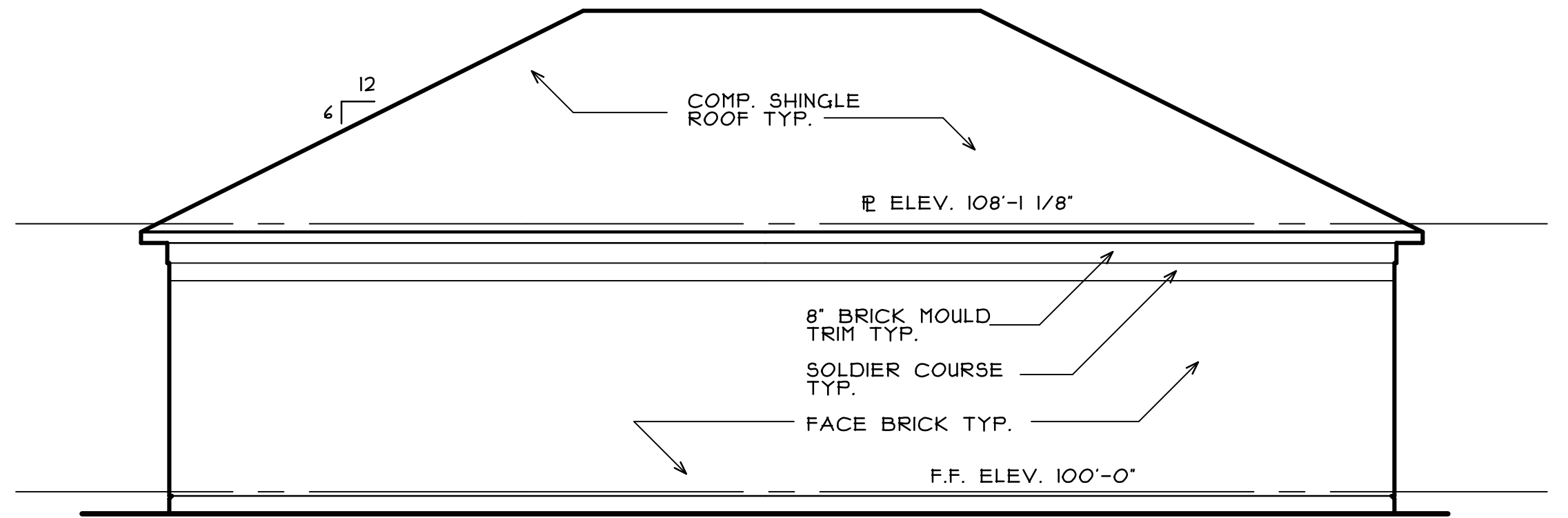

3 LEFT/RIGTH SIDES

1/4" = 1'-0"

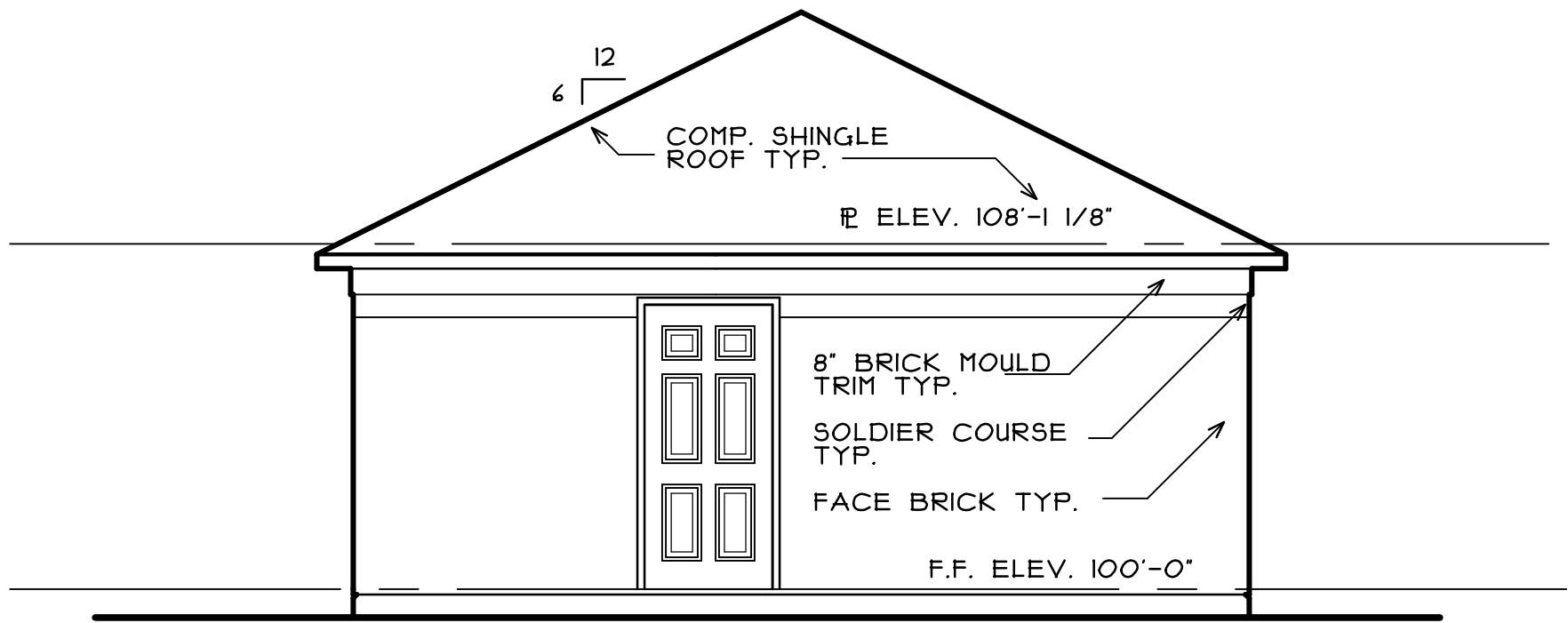

4 FRONT ELEVATION

1/4" = 1'-0"

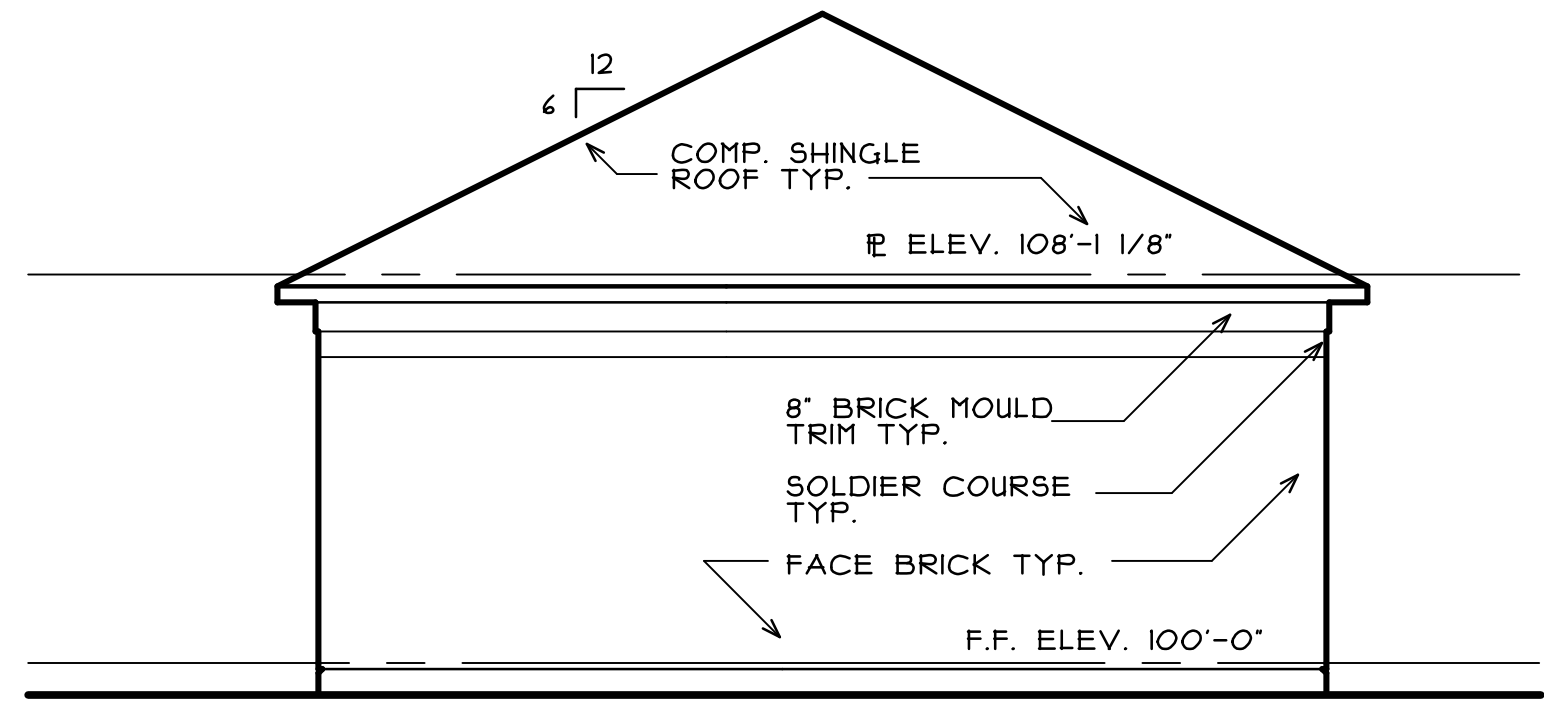

5 BACK ELEVATION

1/4" = 1'-0"

A NEW RESIDENTIAL COMPLEX
FOR: **AXIS REALTY GROUP**
RINEY ROAD @ NORTH ELM STREET
DENTON, TEXAS

James Kiraly Architecture PLLC
641 Gladness, Rhome, Texas 76078-4314
(817) 638-2667
100 3.10 Ept 2.20

COPYRIGHT 2015
DRAWN BY: JCK JOB. #: 15004
REV: _____

DATE: 4/19/11
SHEET 2 OF 8

A2.5

NOTICE COPYRIGHT

THESE PLANS ARE COPYRIGHTED AND ARE SUBJECT TO COPYRIGHT PROTECTION AS IN "ARCHITECTURAL WORK" UNDER SEC. 102 OF THE COPYRIGHT ACT, 17 U.S.C. AS AMENDED DECEMBER 1990 AND KNOWN AS ARCHITECTURAL WORKS COPYRIGHT PROTECTION ACT OF 1990. THE PROTECTION INCLUDES, BUT IS NOT LIMITED TO THE OVERALL FORM AS WELL AS THE ARRANGEMENT AND COMPOSITION OF SPACES AND ELEMENTS OF THE DESIGN. UNDER SUCH PROTECTION, UNAUTHORIZED USE OF THESE PLANS, WORK OR HOME REPRESENTED, CAN LEGALLY RESULT IN CESSION OF CONSTRUCTION OR BUILDINGS BEING SEIZED AND/OR MONETARY COMPENSATION TO JAMES KIRALY ARCHITECTURE

PRELIMINARY DRAWINGS
NOT FOR CONSTRUCTION, PERMIT OR
REGULATORY APPROVAL
04/19/2017 JAMES KIRALY #14342