



STUDIO A
ARCHITECTURE LLC

123 SOUTHWEST BLVD
KANSAS CITY, MO 64108

813.256.5025
WWW.SA-ARCH.COM

© 2016 STUDIO A ARCHITECTURE LLC



Left Elevation

1/8" - 1'-0"



Front Elevation

1/8" - 1'-0"

A New Residential Development at:

Rayzor Ranch at Town Center

Denton, Texas

Drawn by:
NRA

Reviewed by:
NRA

RELEASE LOG
6.5.16-Site Plan Submittal
7.12.16-Site Plan Resubmittal

DATE
9/29/16
PROJECT NO.
16008
DRAWING NO.

Building Type A

A210

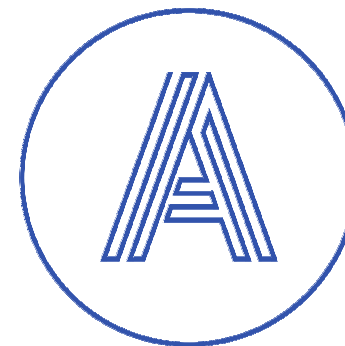

STUDIO A
ARCHITECTURE LLC

123 SOUTHWEST BLVD
KANSAS CITY, MO 64108

813.256.5025
WWW.SA-ARCH.COM

© 2016 STUDIO A ARCHITECTURE LLC

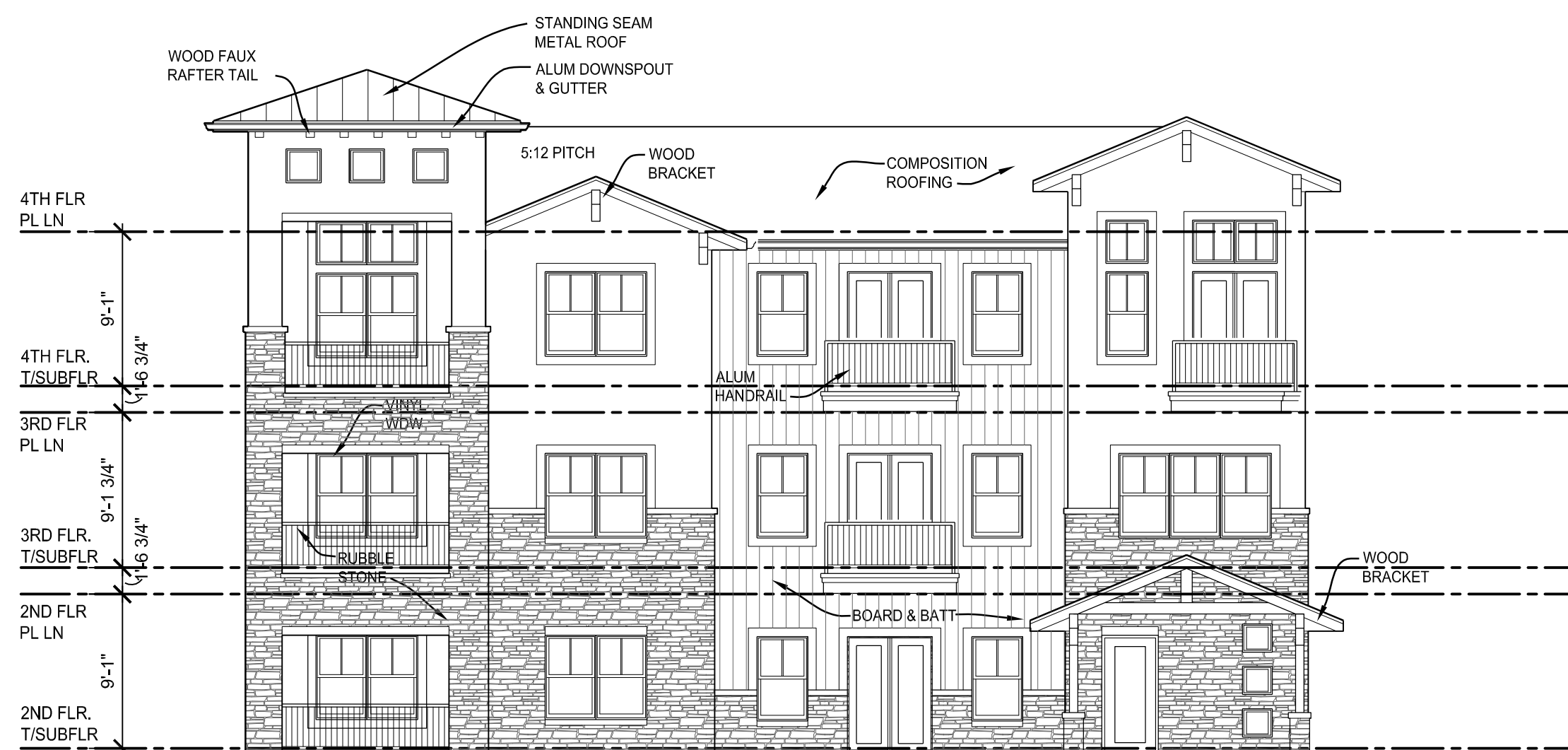

Right Elevation

$\frac{1}{8}$ "-1'-0"



Back Elevation

$\frac{1}{8}$ "-1'-0"

Building Type A

A New Residential Development at:

Rayzor Ranch at Town Center

Denton, Texas

Drawn by:
NRA

Reviewed by:
NRA

RELEASE LOG
6.5.16-Site Plan Submittal
7.12.16-Site Plan Resubmittal

DATE
9/29/16
PROJECT NO.
16008
DRAWING NO.

A211



STUDIO A
ARCHITECTURE LLC

123 SOUTHWEST BLVD
KANSAS CITY, MO 64108

813.256.5025
WWW.SA-ARCH.COM

© 2016 STUDIO A ARCHITECTURE LLC

A New Residential Development at:
Rayzor Ranch at Town Center
Denton, Texas

Drawn by:
NRA
Reviewed by:
NRA

RELEASE LOG
6.5.16-Site Plan Submittal
7.12.16-Site Plan Resubmittal

DATE
9/29/16
PROJECT NO.
16008
DRAWING NO.

A310



Left Elevation
 $\frac{1}{8}" - 1'-0"$



Front Elevation
 $\frac{1}{8}" - 1'-0"$

Building Type B

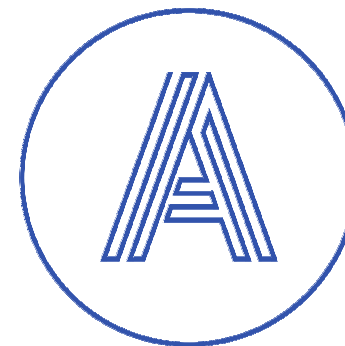

STUDIO A
ARCHITECTURE LLC

123 SOUTHWEST BLVD
KANSAS CITY, MO 64108

813.256.5025
WWW.SA-ARCH.COM

© 2016 STUDIO A ARCHITECTURE LLC



Right Elevation
 $\frac{1}{8}" - 1'-0"$



Back Elevation
 $\frac{1}{8}" - 1'-0"$

A New Residential Development at:

Rayzor Ranch at Town Center

Denton, Texas

Drawn by:
NRA
Reviewed by:
NRA

RELEASE LOG
6.5.16-Site Plan Submittal
7.12.16-Site Plan Resubmittal

DATE
9/29/16
PROJECT NO.
16008
DRAWING NO.

Building Type B

A311



STUDIO A
ARCHITECTURE LLC

123 SOUTHWEST BLVD
KANSAS CITY, MO 6410

813.256.5025
WWW.SA-ARCH.COM

© 2016 STUDIO A ARCHITECTURE LLC



Partial Front Elev
 $\frac{1}{8}$ "-1'-0"



Partial Front Elev
 $\frac{1}{8}$ "-1'-0"

Building Type C

A New Residential Development at:
Rayzor Ranch at Town Center

Denton, Texas

Drawn by:
NRA
Reviewed by:
NRA

RELEASE LOG
6.5.16-Site Plan Submitta
7.12.16-Site Plan Resubm

DATE
9/29/16
PROJECT NO.
16008
DRAWING NO.

A410



STUDIO A
ARCHITECTURE LLC

123 SOUTHWEST BLVD
KANSAS CITY, MO 64108

813.256.5025
WWW.SA-ARCH.COM

© 2016 STUDIO A ARCHITECTURE LLC

A New Residential Development at:
Rayzor Ranch at Town Center
Denton, Texas

Drawn by:
NRA

Reviewed by:
NRA

RELEASE LOG
6.5.16-Site Plan Submittal
7.12.16-Site Plan Resubmit

DATE
9/29/16
PROJECT NO.
16008
DRAWING NO.

A411



Right Elevation
 $\frac{1}{8}"-1'-0"$



Rear Elev
 $\frac{1}{8}"-1'-0"$



Courtyard Left Elev
 $\frac{1}{8}"-1'-0"$

Building Type C



STUDIO A
ARCHITECTURE LLC

123 SOUTHWEST BLVD
KANSAS CITY, MO 64108

813.256.5025
WWW.SA-ARCH.COM

© 2016 STUDIO A ARCHITECTURE LLC

A New Residential Development at:
Rayzor Ranch at Town Center

Denton, Texas

Drawn by:
NRA
Reviewed by:
NRA

RELEASE LOG
6.5.16-Site Plan Submittal
7.12.16-Site Plan Resubmit

DATE
9/29/16
PROJECT NO.
16008
DRAWING NO.

A412



Partial Back Elevation
 $\frac{1}{8}"-1'-0"$



Partial Back Elevation
 $\frac{1}{8}"-1'-0"$

Building Type C



STUDIO A
ARCHITECTURE LLC

123 SOUTHWEST BLVD
KANSAS CITY, MO 6410

813.256.5025
WWW.SA-ARCH.COM

© 2016 STUDIO A ARCHITECTURE LLC

A New Residential Development at:
Rayzor Ranch at Town Center

Denton, Texas

Drawn by:
NRA

Reviewed by:
NRA

RELEASE LOG
6.5.16-Site Plan Submittal
7.12.16-Site Plan Resubmittal

DATE
9/29/16
PROJECT NO.
16008
DRAWING NO.

A413



Courtyard Right Elevation
 $\frac{1}{8}"-1-0"$



Rear Elevation
 $\frac{1}{8}"-1-0"$



Left Elev
 $\frac{1}{8}"-1-0"$

Building Type C