

Z16-0008  
Environmentally Sensitive Area

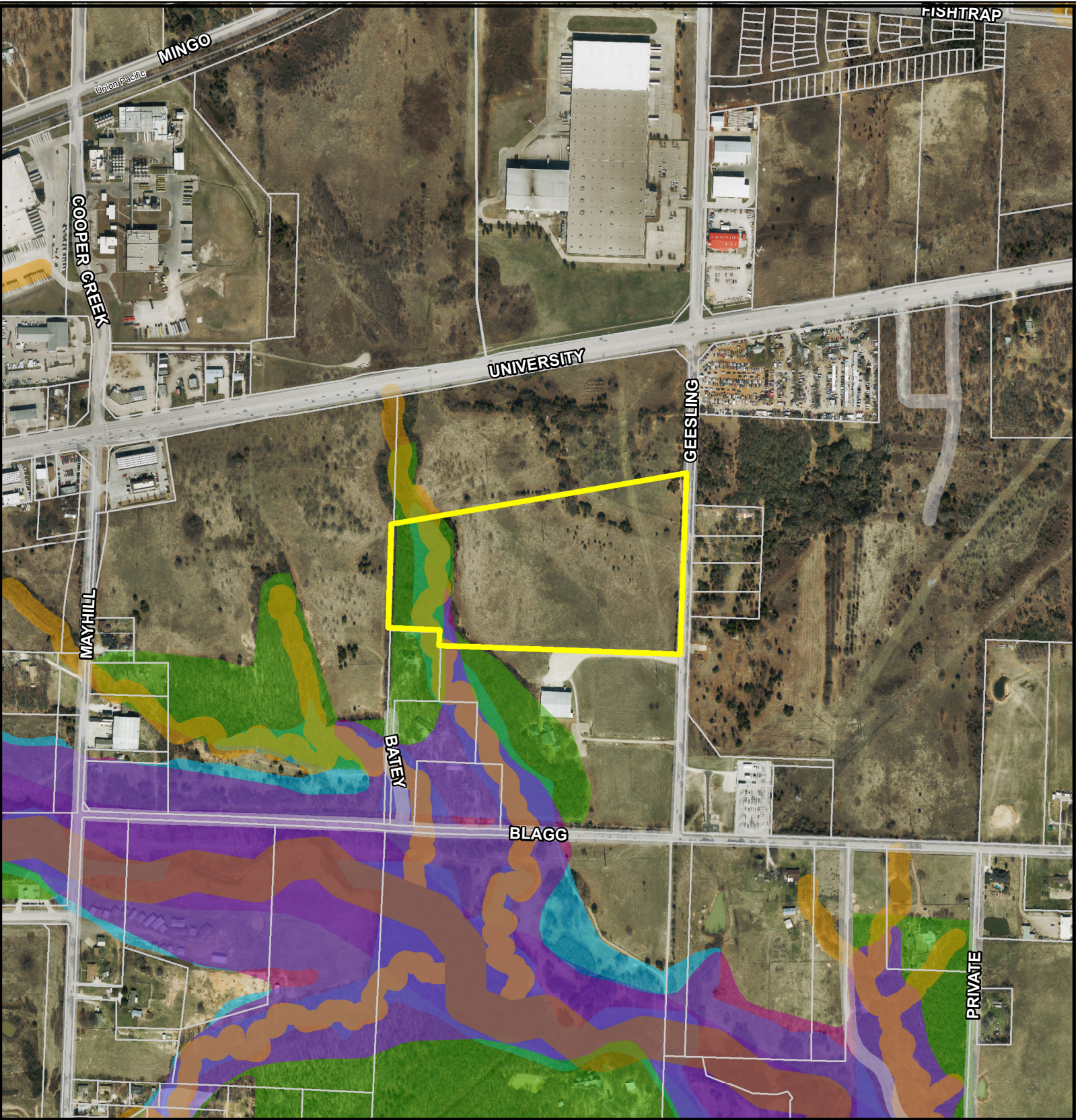

	SITE		Developed		A
	Parcels		Undeveloped		AE
	Roads		Upland		AE, Floodway
	50 ft		Water related		X, 0.2 PCT Annual Chance Flood Hazard
	100 ft		Removed		X, Area of Minimal Flood Hazard
					X, Area with Reduced Flood Risk Due to Levee

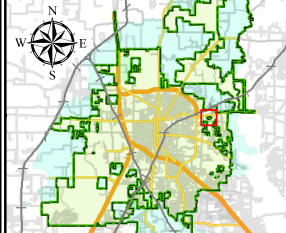

0 190 380 760 Feet

**CITY OF DENTON**  
Development Services • GIS  
Date: 7/5/2016

The City of Denton has prepared maps for departmental use. These are not official maps of the City of Denton and should not be used for legal, engineering or surveying purposes but rather for reference purposes. These maps are the property of the City of Denton and have been made available to the public based on the Public Information Act. The City of Denton makes every effort to produce and publish the most current and accurate information possible. No warranties, expressed or implied, are provided for the data herein, its use, or its interpretation. Utilization of this map indicates understanding and acceptance of this statement.