CITY OF DENTON

Exhibit 3 - Existing Future Land Use Map

Edsco

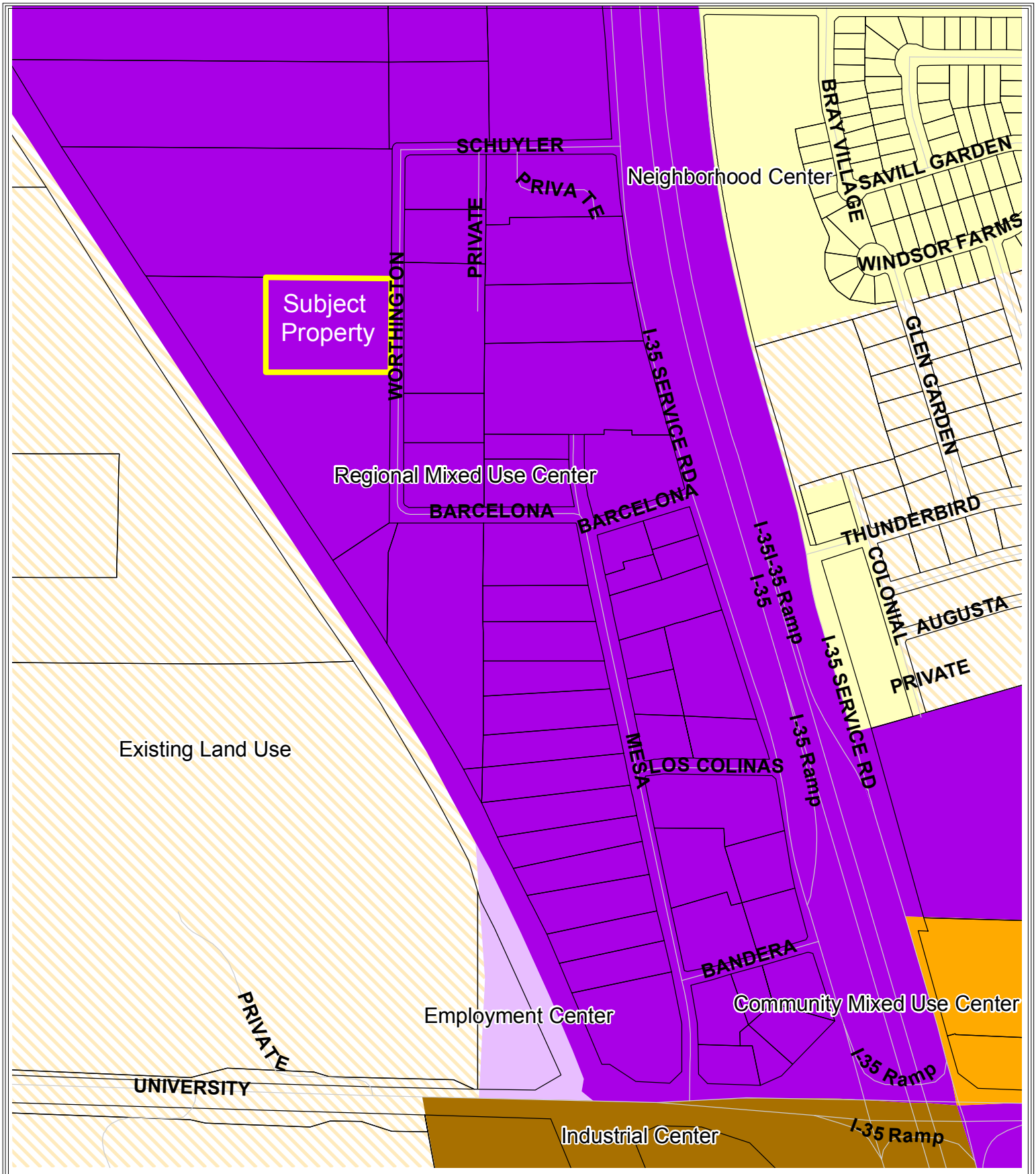

Legend

- Edsco Subject Property
- Citylimits
- Neighborhood Center
- Downtown University Core
- Industrial Center
- Community Mixed Use Center
- Regional Mixed Use Center
- Employment Center
- Existing Land Use
- Rural Areas

N W E S

0 105 210 420 Feet

The City of Denton has prepared maps for departmental use. These are not official maps of the City of Denton and should not be used for legal, engineering, or surveying purposes but rather for reference purposes. These maps are the property of the City of Denton and have been made available to the public based on the Public Information Act. The City of Denton makes every effort to produce and publish the most current and accurate information possible. No warranties, expressed or implied, are provided for the data herein, its use, or its interpretation. Utilization of this map indicates understanding and acceptance of this statement.

CITY OF DENTON Planning Department • GIS

CITY OF DENTON