



City of Denton

City Hall
215 E. McKinney St.
Denton, Texas 76201
www.cityofdenton.com

Meeting Agenda

Planning and Zoning Commission

Wednesday, February 12, 2025

4:00 PM

Council Work Session Room

Capital Improvement Advisory Committee

REGULAR SESSION BEGINS AT 4:00 P.M. IN THE COUNCIL WORK SESSION ROOM

After determining that a quorum is present, the Capital Improvement Advisory Committee of the City of Denton, Texas will convene in a Regular Session on Wednesday, February 12, 2025, at 4:00 p.m. in the Council Work Session Room at City Hall, 215 E. McKinney Street, Denton, Texas at which the following items will be considered:

REGULAR SESSION

1. INDIVIDUAL CONSIDERATION ITEM

- A. [PZ25-055](#) Receive a report, hold a discussion, and make a recommendation regarding the Water and Wastewater Impact Fee Update.

Attachments: [Exhibit 1 - Agenda Information Sheet](#)
 [Exhibit 2 - Presentation](#)
 [Exhibit 3 - Draft Water/Wastewater Impact Fee Study](#)

2. CONCLUDING ITEMS

- A. Under Section 551.042 of the Texas Open Meetings Act, respond to inquiries from the Capital Improvement Advisory Committee or the public with specific factual information or recitation of policy, or accept a proposal to place the matter on the agenda for an upcoming meeting AND Under Section 551.0415 of the Texas Open Meetings Act, provide reports about items of community interest regarding which no action will be taken, to include: expressions of thanks, congratulations, or condolence; information regarding holiday schedules; an honorary or salutary recognition of a public official, public employee, or other citizen; a reminder about an upcoming event organized or sponsored by the governing body; information regarding a social, ceremonial, or community event organized or sponsored by an entity other than the governing body that was attended or is scheduled to be attended by a member of the governing body or an official or employee of the municipality; or an announcement involving an imminent threat to the public health and safety of people in the municipality that has arisen after the posting of the agenda.

NOTE: The Capital Improvement Advisory Committee reserves the right to adjourn into a Closed Meeting on any item on its Work Session or Regular Session agenda consistent with Chapter 551 of the Texas Government Code, as amended, including without limitation, Sections 551.071-551.086 of the Texas Open Meetings Act.

CERTIFICATE

I certify that the above notice of meeting was posted on the official website (<https://tx-denton.civicplus.com/242/Public-Meetings-Agendas>) and bulletin board at City Hall, 215 E. McKinney Street, Denton, Texas, on February 7, 2025, in advance of the 72-hour posting deadline, as applicable, and in accordance with Chapter 551 of the Texas Government Code.

OFFICE OF THE CITY SECRETARY

NOTE: THE CITY OF DENTON'S DESIGNATED PUBLIC MEETING FACILITIES ARE ACCESSIBLE IN ACCORDANCE WITH THE AMERICANS WITH DISABILITIES ACT. THE CITY WILL PROVIDE ACCOMMODATION, SUCH AS SIGN LANGUAGE INTERPRETERS FOR THE HEARING IMPAIRED, IF REQUESTED AT LEAST 48 HOURS IN ADVANCE OF THE SCHEDULED MEETING. PLEASE CALL THE CITY SECRETARY'S OFFICE AT 940-349-8309 OR USE TELECOMMUNICATIONS DEVICES FOR THE DEAF (TDD) BY CALLING 1-800-RELAY-TX SO THAT REASONABLE ACCOMMODATION CAN BE ARRANGED.



City of Denton

City Hall
215 E. McKinney St.
Denton, Texas 76201
www.cityofdenton.com

Legislation Text

File #: PZ25-055, **Version:** 1

AGENDA CAPTION

Receive a report, hold a discussion, and make a recommendation regarding the Water and Wastewater Impact Fee Update.



City of Denton

City Hall
215 E. McKinney Street
Denton, Texas
www.cityofdenton.com

AGENDA INFORMATION SHEET

DEPARTMENT: Water Utilities
ACM: Cassandra Ogden
DATE: February 12, 2025

SUBJECT

Receive a report, hold a discussion, and give staff direction regarding the Water and Wastewater Impact Fee Update.

STRATEGIC ALIGNMENT

This action supports Key Focus Area: Support Healthy and Safe Communities.

INFORMATION/BACKGROUND

The City of Denton is updating the Water and Wastewater Impact Fees in accordance with Chapter 395 of the Texas Local Government Code (TLGC). Impact fees provide the means for recovering the cost of adding capacity to the water/wastewater system to provide service to any new growth that creates a new demand/impact on the water and wastewater system. In September 1998, the City of Denton first adopted impact fees for the Water and Wastewater Utilities. The legislation requires the fees to be updated at 5-year intervals, and the current impact fees were updated in 2018. The update began in August of 2022.

The presentation and discussion will include:

- Land Use and Growth Assumptions
- Explanation of Service Units
- Overview of the Impact Fee Capital Improvement Plans
- Comparison of Service Areas
- Impact Fee Calculation

Water Utilities met individually with Council Members in December of 2023 and January of 2024 to review the study methodology and give a preliminary update on the impact fee calculations.

PRIOR ACTION/REVIEW (Council, Boards, Commissions)

Public Utilities Board – October 24, 2022 – Received Direction
One-on-One Meetings with Councilmembers – December 2023 and January 2024 – Received Direction
Developer Meeting – July 8, 2024 – Provided Update and Received Feedback
City Council – July 16, 2024 – Received Direction
Developer Meeting – September 10, 2024 – Provided Update and Received Feedback
Developer Meeting – February 10, 2025 - Provided Update and Received Feedback

EXHIBITS

Exhibit 1: Agenda Information Sheet

Exhibit 2: Presentation

Exhibit 3: Draft Water/Wastewater Impact Fee Study

Respectfully submitted:
Stephen Gay, 940-349-8086
Director of Water Utilities

For information concerning this acquisition, contact: Kyle Pedigo, 940-349-7194.

Legal point of contact: Christopher Mullins at 940-349-8333.

Water and Wastewater Impact Fee Update

City of Denton

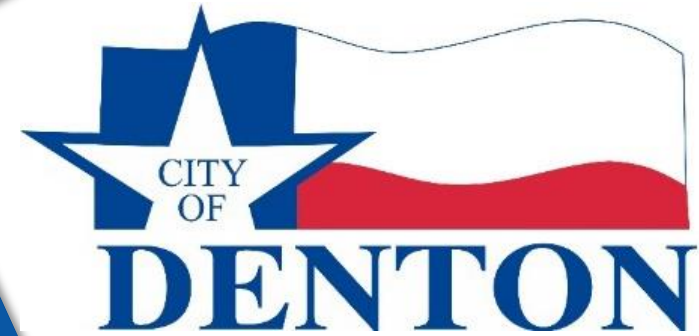

Kimley»»Horn

Impact Fee Study Components

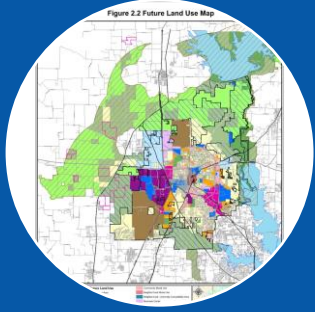

Land Use
Assumptions
Growth



Service Units

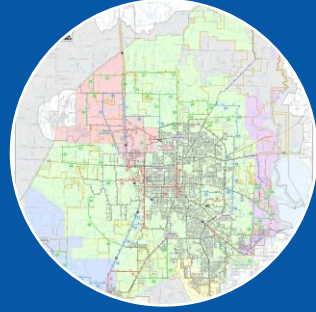

Impact Fee
Capital
Improvement
Plans

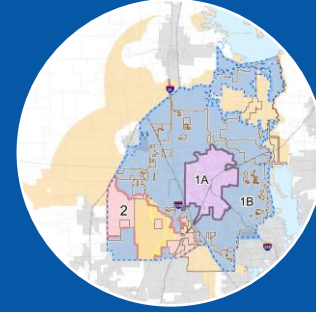

Service
Area
Comparisons



Impact Fee
Calculation

PHASING & GROWTH

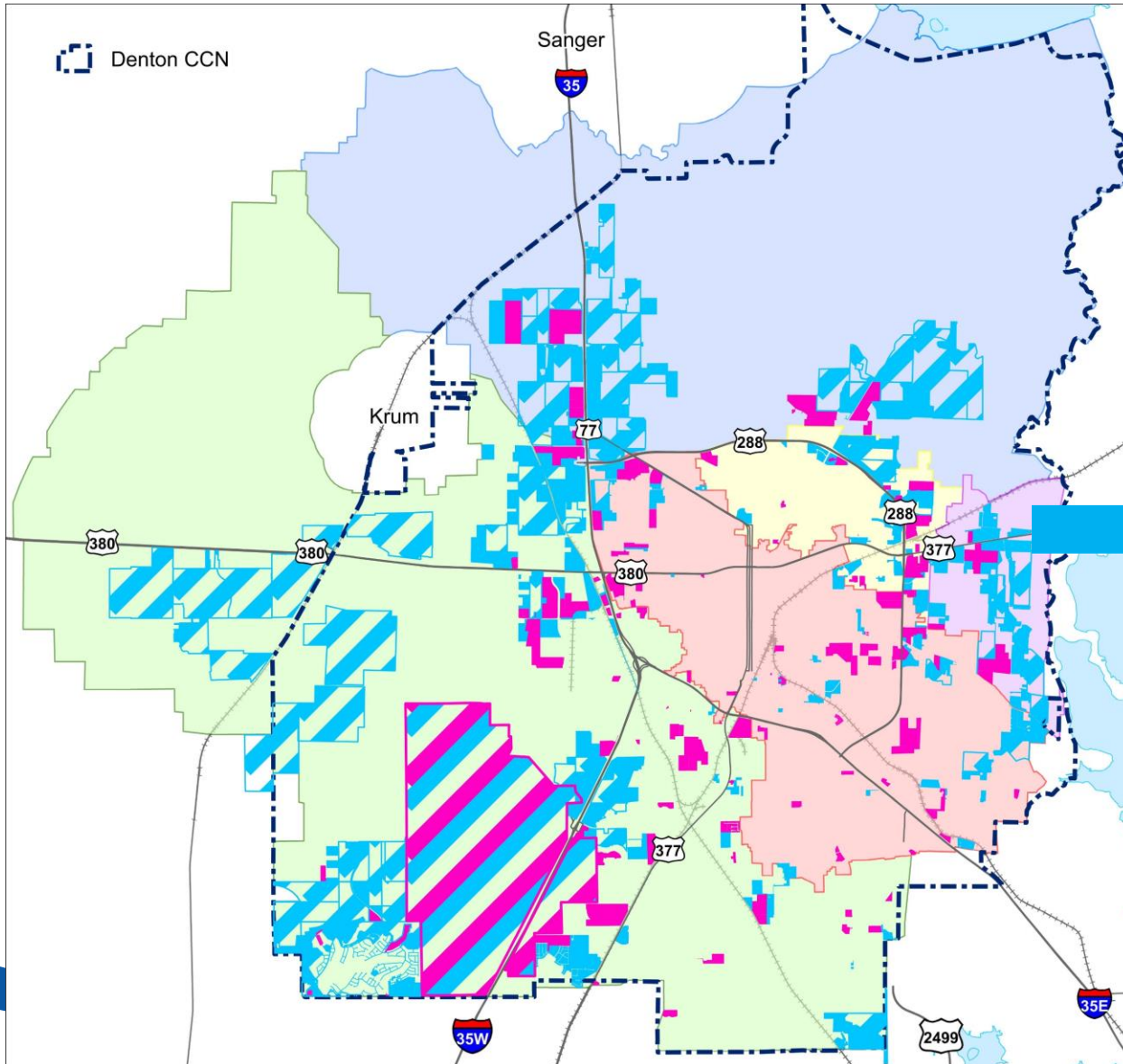

10-Year Growth Projection

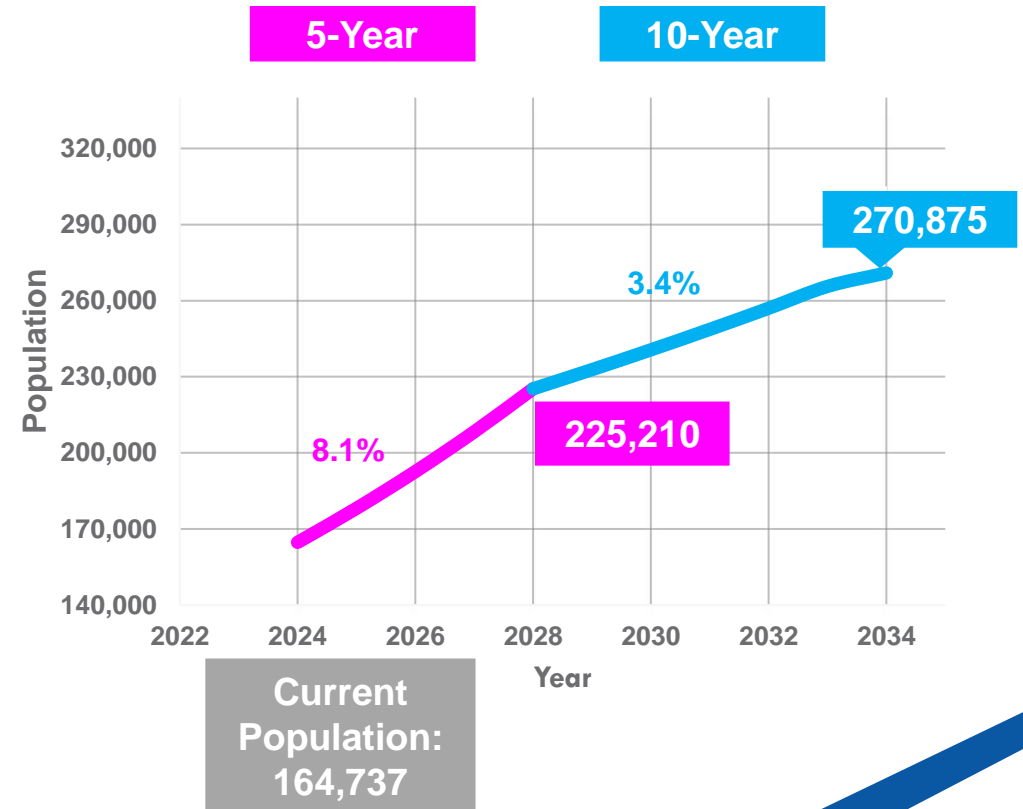

Impact Fee Components: Wastewater/Water Service Units

5/8"x3/4"

Single Family Home

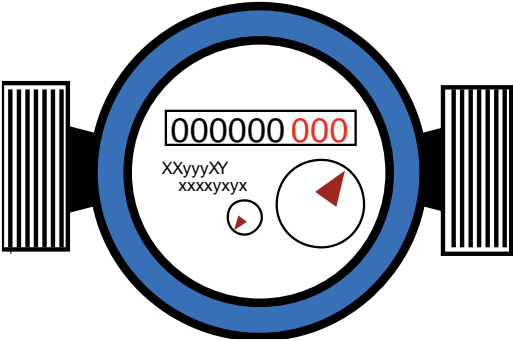

=



2"

Big Box Retail Development

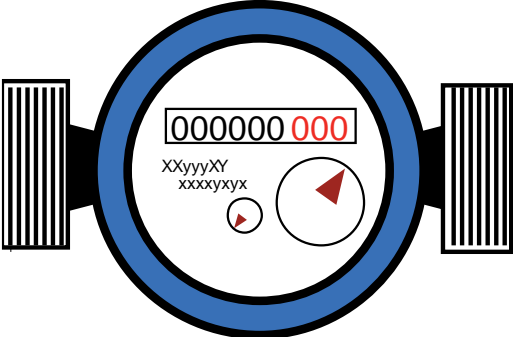

=

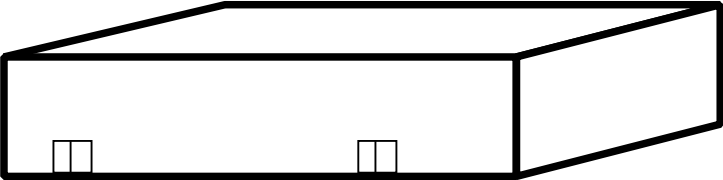

Impact Fee Components: Wastewater/Water Service Units

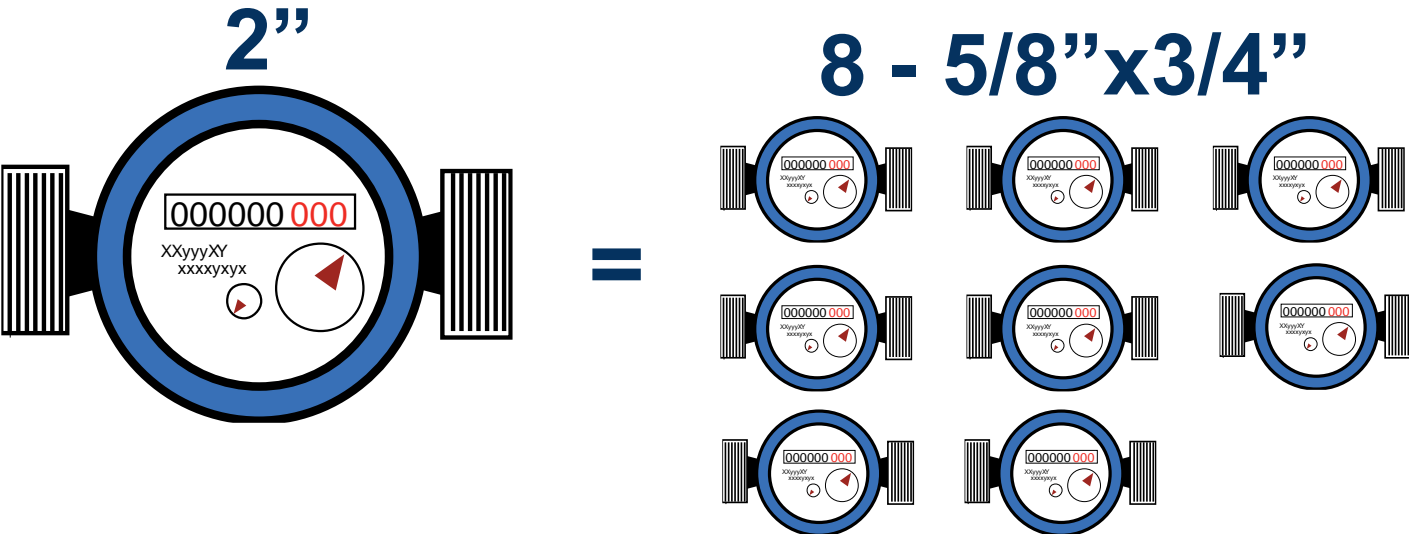

Big Box Retail Development

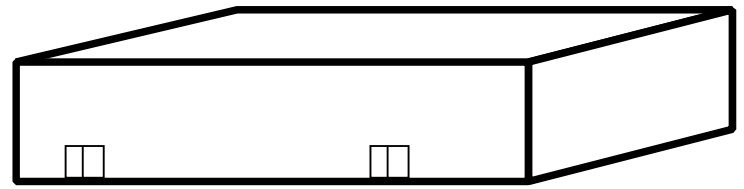

=



8- Single Family Homes

Water Impact Fee CIP

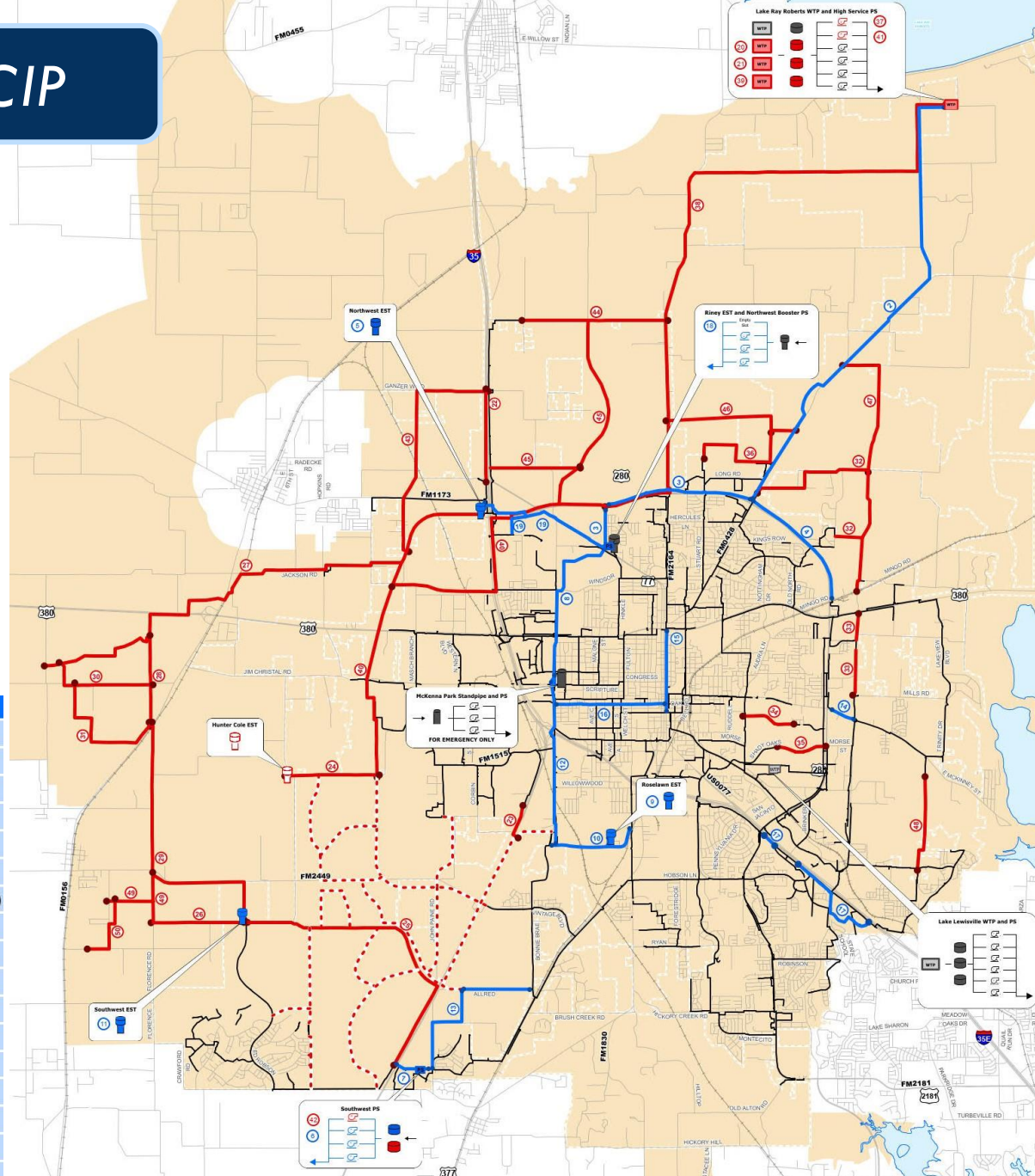

Project Number	Project Name
1	Lake Ray Roberts
2	54" Finished Water Transmission Line
3	Loop 288 Water Main - Sherman to UNT
4	Loop 288 Water Main - Sherman to Hwy 380
5	Northwest Elevated Storage Tank
6	Southwest Pump Station
7	Southwest PS Oversize Discharge Line (30" to 36")
8	North-South Water Line Phase I
9	Roselawn Elevated Storage Tank
10	Roselawn Water Line
11	Southwest Elevated Storage Tank
12	North-South Water Line
13	Allred Road / John Paine Road Water Lines
14	McKinney Water Line
15	Locust Water Line Upsize
16	Hickory Water Line Upsize
17	I-35E Frontage Water Line
18	Northwest Booster Pump Station
19	36" Northwest Water Line

Project Number	Project Name
20	Lake Ray Roberts WTP Rerate to 30 MGD
21	Lake Ray Roberts WTP 20 MGD Expansion to 50 MGD
22	16" Northwest I-35 Frontage Rd Water Line
23	16" I-35W/Corbin Water Line
24	48" Hunter Cole EST Transmission Main Oversize
25	24/30" West Allred Rd Transmission Main Oversize
26	16" Ponder Water Line
27	24/30" Rosebrook/Sanctuary Transmission Main
28	24" Rosebrook Transmission Main
29	24" North/South Transmission Main
30	12" Old Stoney Rd Water Line
31	12" Rosebrook Water Line
32	12" Cooper Creek Rd Water Line
33	12" N Mayhill Rd Water Line
34	12" Duchess Dr Water Line
35	12" Shady Oaks Dr Water Line
36	12/16" Stuart Ridge Water Line
37	Lake Ray Roberts HSPS Improvements Phase 1
38	Lake Ray Roberts WTP 54/60" Transmission Main
39	Lake Ray Roberts WTP 10 MGD Expansion to 60 MGD
40	48" Loop 288 Transmission Main
41	Lake Ray Roberts HSPS Improvements Phase 2
42	Southwest PS Improvements
43	12" Northwest Water Line
44	16" Milam Rd Water Line
45	16" North Central Water Line
46	16" N Locust Rd to E Sherman Dr Water Line
47	12" North Cooper Creek Rd Water Line
48	12" Swisher Rd Water Line
49	20" Ponder Farms Transmission Main
50	12" Webster Meadows Transmission Main
51	Water Impact Fees

February 12, 2025 - PZ25-055

Wastewater Impact Fee CIP



Project Number	Project Name
1	Cooper Creek Interceptor III
2	Cooper Creek Outfall (Loop 288)
3	Krum Sewer Line
4	Graveyard Branch Interceptor
5	Leatherwood Interceptor
6	Pecan Creek Interceptor (Ph 1 & 2)
7	Pecan Creek Interceptor I
8	Pecan Creek Interceptor II
9	Pecan Creek Interceptor III
10	Pecan Creek Interceptor IV
11	Pecan WRP Expansion (6 MGD)
12	Cooper Creek Interceptor I
13	Cooper Creek Interceptor II
14	Hickory Creek Interceptor I
15	Hickory Creek Interceptor II
16	Hickory Creek Interceptor III
17	Hickory Creek Lift Station Detention Facility

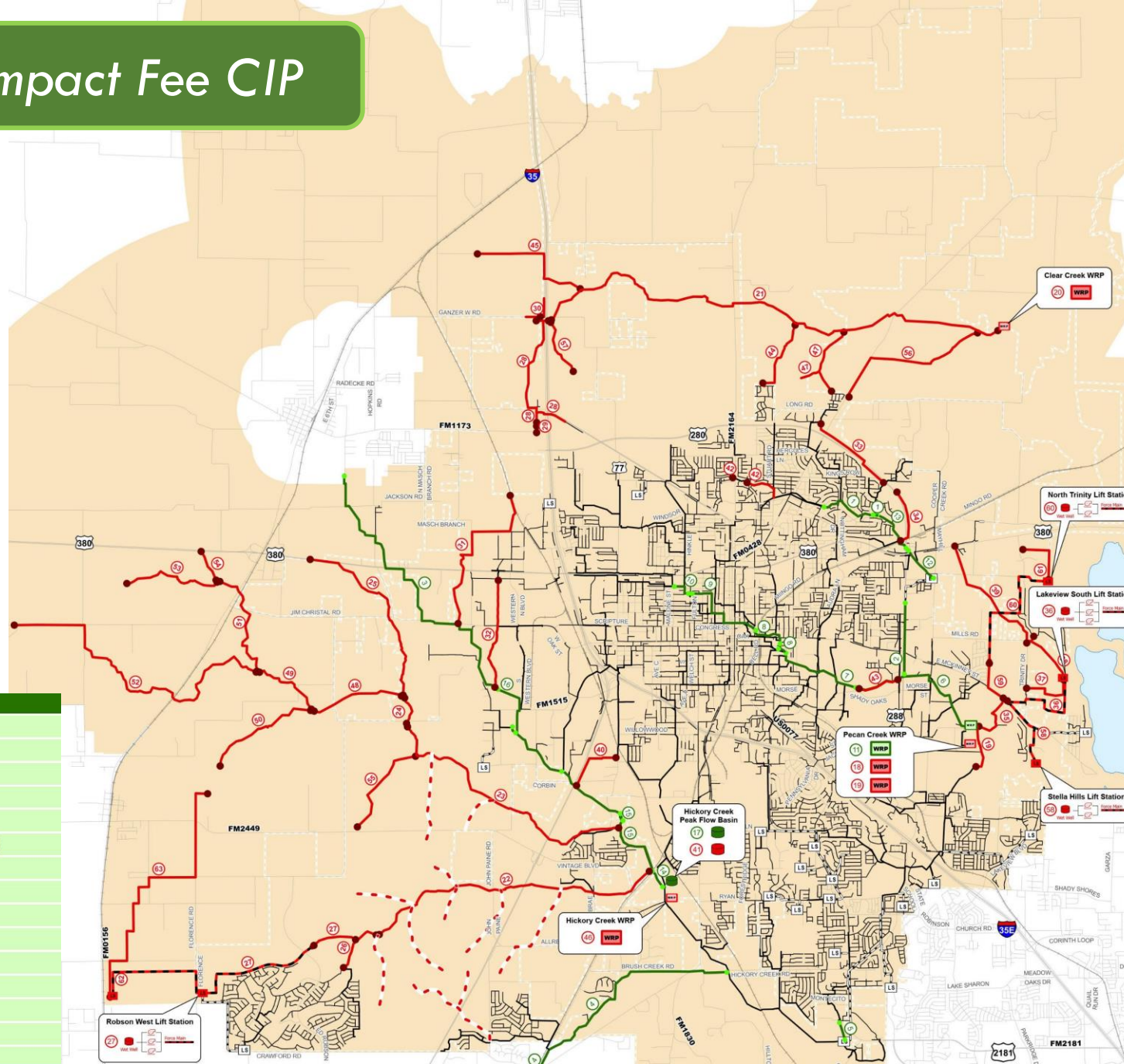

Project Number	Project Name
18	PCWRP Headworks Facility
19	PCWRP 5.0 MGD Expansion to 26 MGD
20	CCWRP 2.5 MGD MBR Plant
21	Clear Creek Interceptor (27" - 42")
22	Roark Branch Interceptor Oversize (27" - 42")
23	Cole Ranch Interceptor Oversize (36" - 42")
24	North Cole Ranch Sewer Line (36")
25	Legends Sewer Line (12" - 15")
26	Robson Ranch Sewer Line (12")
27	Robson West Lift Station, Force Main, and Sewer Line Oversize
28	Milam Creek Sewer Line (18" - 24")
29	Denton ICC Sewer Line Oversize (18")
30	Ganzer Rd Sewer Line (12")
31	North Masch Sewer Line (12" - 18")
32	Masch Sewer Line Replacement (15" - 18")
33	North Loop 288 Sewer Line (12" - 15")
34	Mingo Road Sewer Line (12")
35	Lakeview Interceptor Replacement (24" - 30")
36	Lakeview South Lift Station
37	Grissom Sewer Line (15")
38	Lakeview Ranch Sewer Line (24")
39	United Copper Sewer Line (12" - 24")
40	Dry Fork Sewer Line (18")
41	Hickory Creek Peak Flow Basin Improvements
42	Cooper Creek Sewer Line Replacement (18" - 24")
43	Pecan Creek Interceptor Replacement (36")
44	Beaver Creek Sewer Line (12")
45	North Milam Sewer Line (12" - 18")
46	HCWRP 10.0 MGD MBR Plant
47	Stark Farms Sewer Line (8" - 12")
48	C Wolfe Road Interceptor (36")
49	TN Skiles Road Interceptor (36")
50	Ponder Sewer Line (12" - 15")
51	South Hickory Creek Sewer Line (24")
52	Wolf Branch Sewer Line (12" - 21")
53	Sanctuary Sewer Line (12" - 18")
54	Meadows Sewer Line (12")
55	Cole Ranch West Sewer Line Oversize (15" - 18")
56	East Clear Creek Sewer Line (8" - 15")
57	East Milam Sewer Line (12" - 15")
58	Stella Hills Lift Station, Force Main, and Onsite Sewer Line Oversize
59	East McKinney Street Sewer Line (15" - 21")
60	North Trinity Lift Station and Force Main Oversize
61	North Trinity Road Sewer Line Oversize (15")
62	Ponder Farms/Webster Meadows Lift Station and Force Main
63	Ponder Farms/Webster Meadows Interceptor (15" - 21")
64	Wastewater Impact Fees

February 12, 2025 - PZ25-055

Existing and Proposed Water Service Areas

Existing Lake Ray Roberts WTP

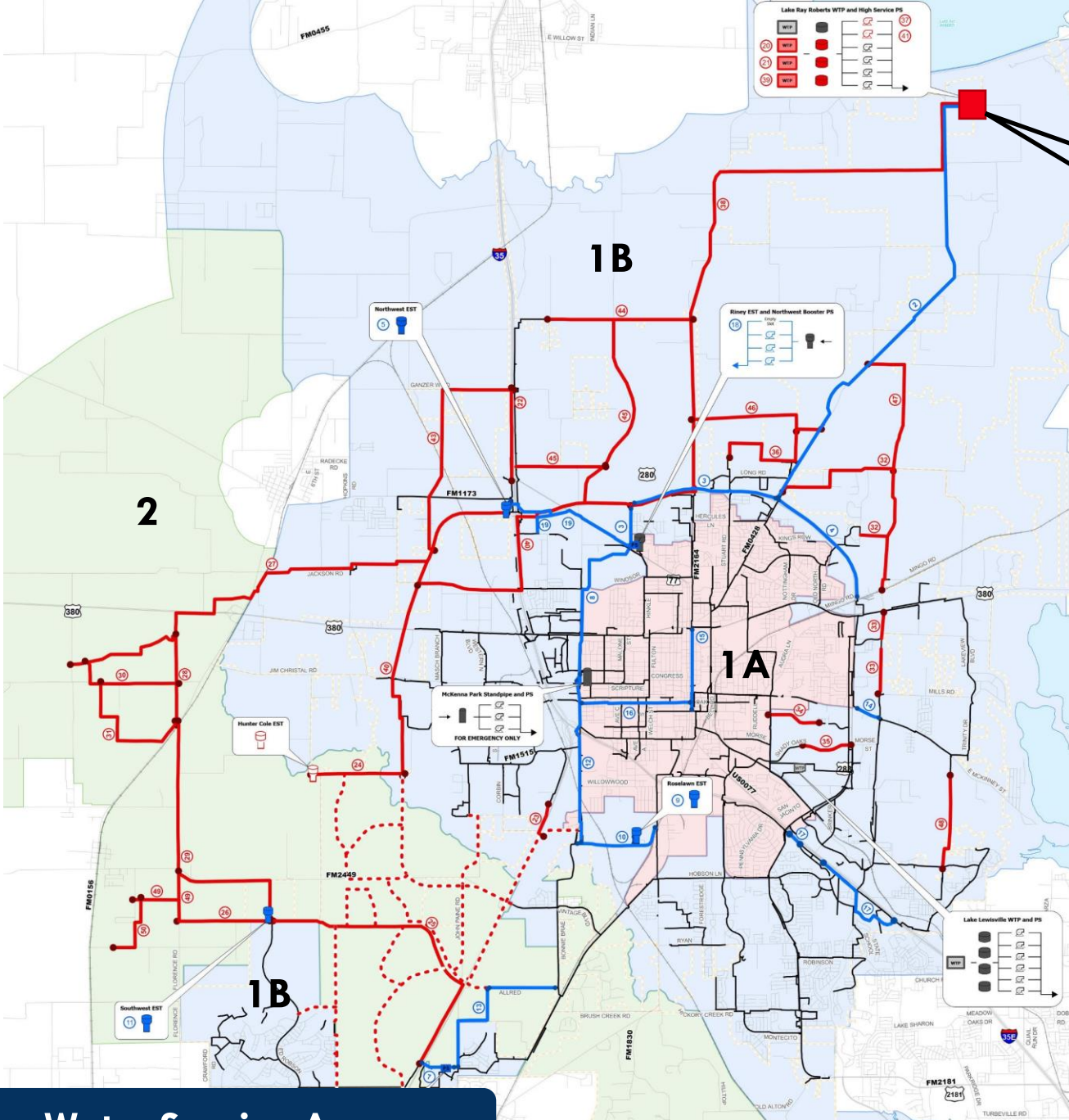

Water Service Areas



Existing Wastewater Service Area

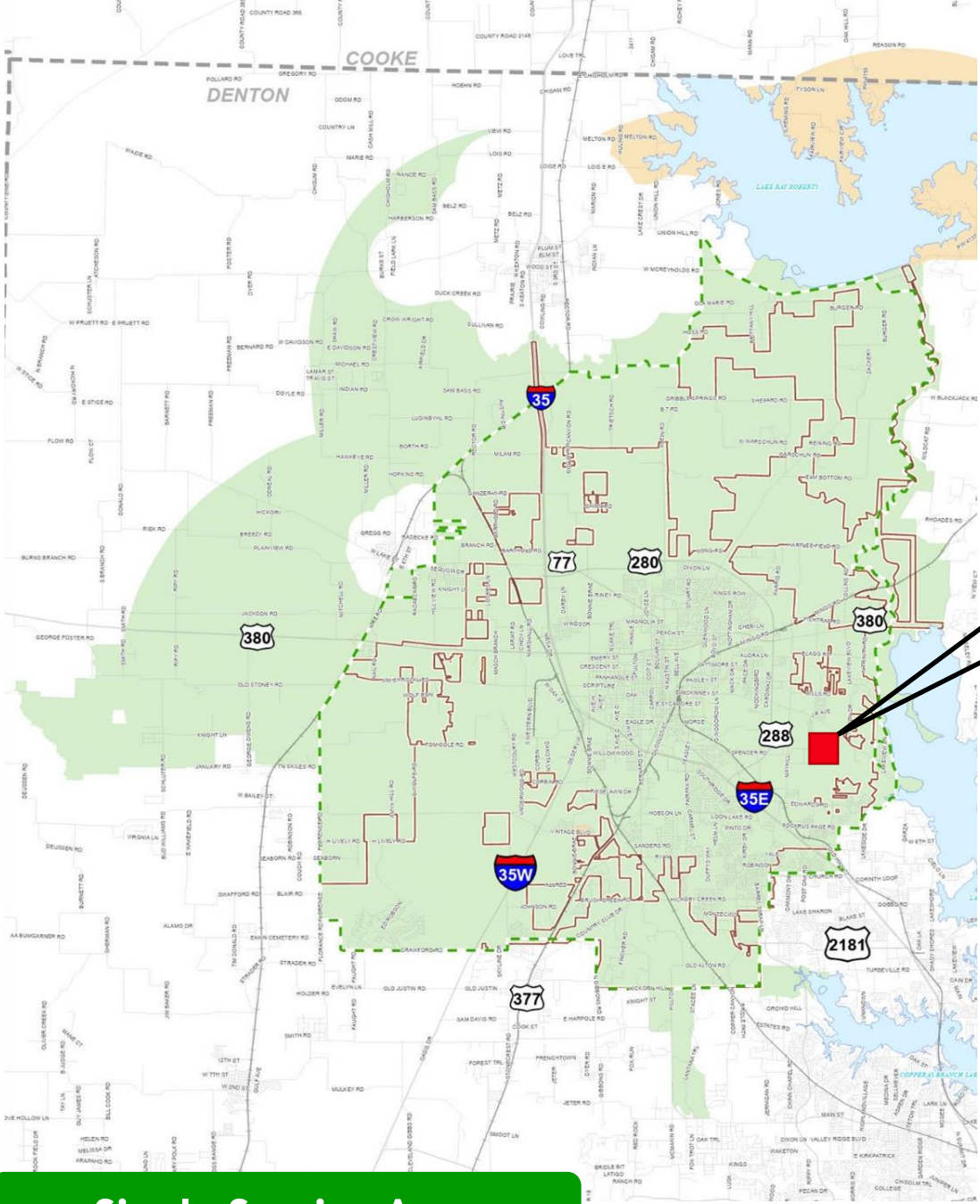

Existing Pecan Creek WRP

Single Service Area



Proposed Wastewater Service Areas

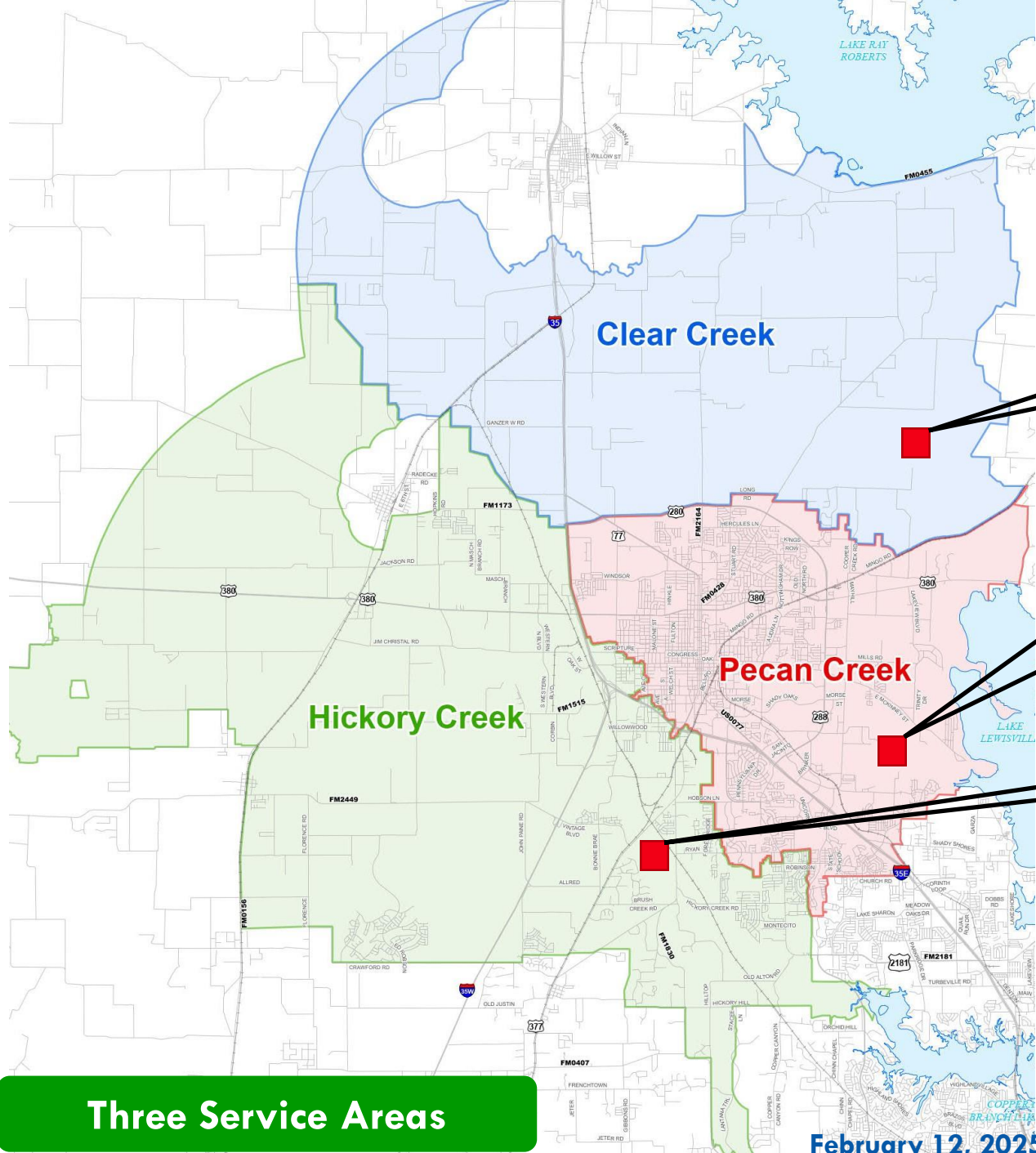

Proposed Clear Creek WRP

Existing Pecan Creek WRP

Proposed Hickory Creek WRP

Three Service Areas

February 12, 2025 - PZ25-055



Proposed Wastewater Service Areas

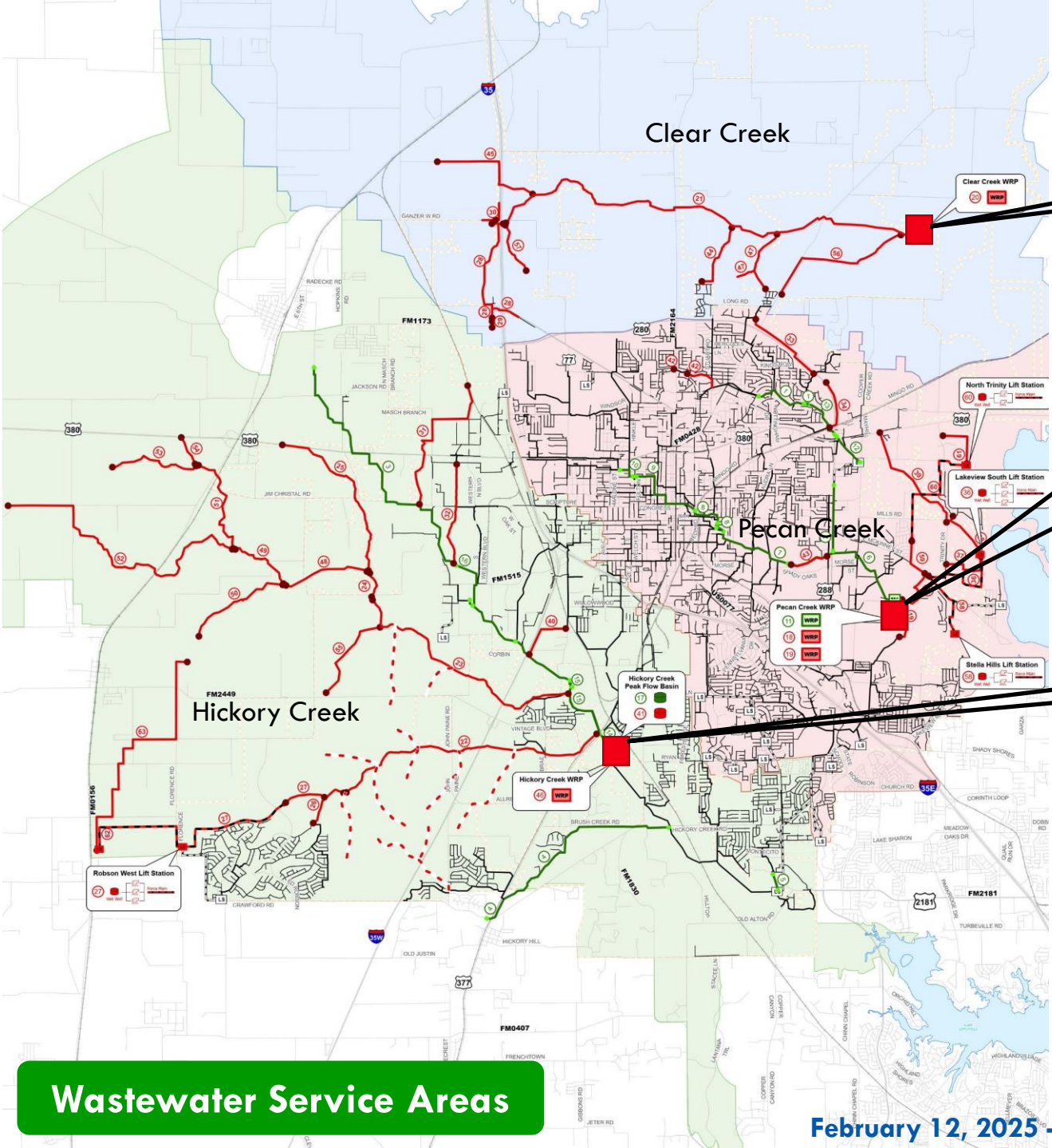

Proposed Clear Creek WRP

Existing Pecan Creek WRP

Proposed Hickory Creek WRP

Wastewater Service Areas



Estimated Maximum Assessable Impact Fee Calculation

$$\text{Maximum Impact Fee Per Service Unit} = \frac{\text{10 – Year Recoverable Cost of Impact Fee CIP}}{\text{10 – Year Service Unit Projection}}$$

Entire Study Area	Water	Wastewater
10 – Year Recoverable Cost of Impact Fee CIP	\$582,923,277	\$760,659,142
10 – Year Service Unit Projection	52,774	52,276
Max Assessable Impact Fee per Service Unit	\$11,046	\$14,551

* Water and Wastewater service unit counts differ slightly due to users with on-site septic or sewer systems

* Water Utilities staff are reviewing and strengthening the wastewater deduct meter program to potentially expand usage

Summary of Proposed Maximum Assessable Impact Fees

Water Maximum Impact fee by Service Areas

Year	Service Area 1A	Service Area 1B	Service Area 2
2018	\$3,569	\$5,352	\$7,638
2024	\$1,820	\$10,745	\$12,139

Wastewater Maximum Impact fee by Service Areas

Year	2018 Single Service Area		
2018	\$4,716		
	Pecan Creek	Hickory Creek	Clear Creek
2024	\$11,615	\$14,324	\$17,837

- Impact fees have been reviewed with developers, and comments/feedback have been taken into consideration

Next Steps

- Capital Improvement Advisory Committee (CIAC) Meeting - 02/12/2025
- Advertisement for City Council Public Hearing - 02/13/2025
- City Council Public Hearing Meeting - 03/25/2025
- City Council Ordinance Update Meeting - 04/01/2025



Questions

Kyle.Pedigo@cityofdenton.com

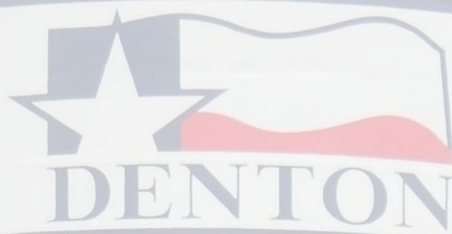

Water and Wastewater Impact Fee Update

January 2025



Prepared for:



Prepared by:

Kimley»Horn

Kimley-Horn and Associates, Inc.
801 Cherry Street, Unit 11, Suite 1300
Fort Worth, TX 76102
817.335.6511
TBPE Firm Registration Number: F-928
Project Number: 061024066

© Kimley-Horn and Associates, Inc.

TABLE OF CONTENTS

EXECUTIVE SUMMARY	i
CHAPTER 1 LAND USE ASSUMPTION.....	1
CHAPTER 2 WATER IMPACT FEE STUDY.....	13
CHAPTER 3 WASTEWATER IMPACT FEE STUDY	31
APPENDIX	44
WATER FINANCIAL ANALYSIS.....	45
WASTEWATER FINANCIAL ANALYSIS	69

EXECUTIVE SUMMARY

DRAFT

EXECUTIVE SUMMARY

INTRODUCTION

Impact Fees are a mechanism for funding the public infrastructure necessitated by new development. Across the country, they are used to fund police and fire facilities, parks, schools, roads, and utilities. In Texas, the legislature has allowed their use for roadway, drainage, water, and wastewater facilities. In 2023, the City of Denton began an update to the Water and Wastewater Impact Fees last updated in 2019.

In the most basic terms, Impact Fees are meant to recover the incremental cost of the impact of each new unit of development towards new infrastructure needs. Impact Fees are a mathematical calculation that determine a maximum fee that would be equivalent to growth paying for growth. This study's purpose is to calculate the maximum impact fee per service unit of new growth.

The Maximum Impact Fee is considered an appropriate measure of the impacts generated by a new unit of development on a City's infrastructure system. An impact fee program is anticipated to be designed so that it is **predictable** for both the development community and City. An impact fee program is **transparent**. This report describes in detail how the fee is calculated and how the Capital Improvements Advisory Committee (CIAC) monitors the Impact Fee program. An impact fee program is **flexible** in that funds can be used on priority projects and not just on projects adjacent to a specific development. An impact fee program is both **equitable** and **proportional** in that every new development pays an equal fee that is directly related to its systemwide impact.

IMPACT FEE BASICS

Service Areas

A Service Area is a geographic area within which a unique maximum impact fee is determined. All fees collected within the Service Area must be spent on eligible improvements within the same Service Area. For Water and Wastewater Impact Fees, a Service Area can be defined for both water and wastewater facilities that consists of the City Limits and extends throughout the Extraterritorial Jurisdiction (ETJ). Denton's water Impact Fees are distributed across three (3) services areas. Denton's current wastewater Impact Fees are distributed across a single service area. Due to the need for two additional wastewater treatment plants the City will move to three (3) wastewater services areas.

Land Use Assumptions

The Impact Fee determination is required to be based on the projected growth and corresponding capacity needs in a 10-year window. This study considers the years 2024-2034 for the projected 10-year growth. Population growth during that period is projected to increase by approximately 114,000. This projection along with associated non-residential development set the basis for determining water demands and wastewater flows to serve new growth.

Service Units

The “service unit” is a measure of consumption or use of the capital facilities by new development. In other words, it is the unit of measure used to quantify the supply and demand for utilities in the City. Service units are attributable to an individual unit of development and utilized to calculate the maximum impact fee of a development.

The service unit for water and wastewater Impact Fees is based on the size of the individual water meters used to serve growth related development. The base water service unit is the water demand associated with the smallest water meter issued for a new residential unit. The base wastewater service unit is the wastewater flow associated with the smallest water meter issued for a new residential unit. The smallest water meter issued for a new residential unit in the City of Denton is a 5/8-inch x 3/4-inch meter.

Capital Improvement Plans

The City has identified the water and wastewater projects needed to accommodate the projected growth over the next ten (10) years. These projects include existing, proposed, and recently completed projects that were determined based on their current or anticipated impact on each defined service area.

Water Impact Fee Capital Improvements Plan

The Water Impact Fee Capital Improvements Plan was developed based on recommended capital improvements outlined in the 2024 Water Master Plan, input from City Staff, and the population growth projections shown in the Land Use Assumptions. The recommended improvements will provide the required capacity and reliability to meet projected water demand through 2034. Elements of the water system, including treatment facilities, storage facilities, pumping facilities, transmission and distribution network were evaluated against industry standards as outlined in the Design Criteria sections of Water Impact Fee Chapter.

A total of nineteen (19) existing projects, thirty-one (31) proposed projects, and the Water Impact Fee Study were identified to develop the Water Impact Fee Capital Improvements Plan. The total project cost (not impact fee eligible cost) to be evaluated is \$1,003,063,455.

Wastewater Impact Fee Capital Improvements Plan

Similar to the Water Impact Fee Capital Improvements Plan, the Wastewater Impact Fee Capital Improvements Plan was developed to address system improvements driven by growth. Elements of the wastewater system, including treatment, gravity pipes, force mains, and lift stations were evaluated against industry standards as outlined in the Design Criteria section of the Wastewater Impact Fee Chapter of this Report.

Seventeen (17) existing, forty-seven (47) proposed projects, and the Wastewater Impact Fee Study were identified to develop the Wastewater Impact Fee Capital Improvements Plan. The total project cost (*not* impact fee eligible cost) to be evaluated is \$1,222,435,449.

Recoverable Project Costs

Impact Fees are a one-time fee meant to recover the incremental cost of the impact of each new unit of development creating new infrastructure needs within a ten-year window. With this consideration, the maximum assessable impact fee does not specifically cover the entire cost of a water or wastewater project. The calculations that determine the percentage of a project's cost that is impact fee eligible are defined as the project's recoverable cost.

Water Recoverable Project Costs

The recoverable costs for water projects are calculated by determining the increase in water demand due to growth over the 10-year window. The City's current and future water demand were utilized to calculate the percent utilization of each identified impact fee eligible project. The change in utilization of each project is multiplied by the total project cost to determine total recoverable project cost. The total recoverable costs for the water distribution system are \$535,273,791 (pre-finance).

Wastewater Recoverable Project Costs

The recoverable costs for wastewater projects are calculated by determining the increase in wastewater flows due to growth over the 10-year window. The City's current and future flow projections were utilized to calculate the percent utilization of each identified impact fee eligible project. The change in utilization of each project is multiplied by the total project cost to determine total recoverable project cost. The total recoverable costs for the wastewater collection system are \$686,981,671 (pre-finance).

Maximum Assessable Impact Fee Calculation

In simplest terms, the maximum impact fee allowable by law is calculated by dividing the recoverable cost of the Capital Improvement Plans by the number of new service units of development. In accordance with state law, both the cost of the Capital Improvement Plan and the number of new service units of development

used in the equation are based on the growth and corresponding capacity needs projected to occur within a 10-year window.

In practice, there are many factors that complicate this calculation. The 2025 maximum impact fee allowable by law for each service area is shown in the following table:

Water Maximum Impact Fee by Service Areas		
Service Area 1A	Service Area 1B	Service Area 2
\$1,820	\$10,745	\$12,139

Wastewater Maximum Impact Fee by Service Areas		
Pecan Creek Service Area	Hickory Creek Service Area	Clear Creek Service Area
\$11,615	\$14,324	\$17,837

Adoption Process

Chapter 395 of the Texas Local Government Code stipulates a specific process for the adoption of Impact Fees. A Capital Improvements Advisory Committee (CIAC) is required to review the Land Use Assumptions and the Impact Fee Capital Improvements Plan used in calculating the maximum fee, and to provide the Committee’s findings for consideration by the City Council. This CIAC also reviews the calculation and resulting maximum fees and provides its findings to the City Council. The composition of the CIAC is required to have adequate representation of the building and development communities. In Denton, the CIAC members include real estate, development, and building industry professionals including an ETJ representative. The City Council then conducts a public hearing on the Land Use Assumptions, Impact Fee Capital Improvements Plan, and Impact Fee Ordinance.

Following policy adoption, the CIAC is tasked with advising the City Council of the need to update the Land Use Assumptions or the Impact Fee Capital Improvements Plan at any time within five years of adoption. Finally, the CIAC oversees the proper administration of the Impact Fee, once in place, and advises the Council as necessary.

Chapter 395 of the Texas Local Government Code requires a minimum of one (1) public hearing before Council to amend an existing impact fee program.

CHAPTER

1 LAND USE ASSUMPTIONS

1.1 INTRODUCTION

Chapter 395 of the Texas Local Government Code describes the procedure Texas cities must follow in order to create and implement Impact Fees. Senate Bill 243 (SB 243) amended Chapter 395 to define an Impact Fee as “a charge or assessment imposed by a political subdivision against new development in order to generate revenue for funding or recouping the costs of capital improvements or facility expansions necessitated by and attributable to the new development.”

Chapter 395 mandates that Impact Fees be reviewed and updated at least every five (5) years. The City of Denton’s Water and Wastewater Impact Fee Program was last updated in 2019. The City of Denton has initiated a review of its Land Use Assumptions, Impact Fee Capital Improvements Plan, and Impact Fees. The City has retained Kimley-Horn and Associates, Inc. to provide professional services for the update to the adopted 2025 Water and Wastewater Impact Fee Study. The Land Use Assumptions, which include population and service unit projections, form the basis for the development of the Impact Fee Capital Improvements Plans for water and wastewater facilities.

In order to assess an impact fee, Land Use Assumptions must be developed to provide the basis for population and associated service unit growth projections within a political subdivision. As defined by Chapter 395 of the Texas Local Government Code, these assumptions include a description of changes in land uses, densities, and service units in the service areas. In addition, these assumptions are useful in assisting the City of Denton in determining the need and timing of capital improvements to serve future development.

In accordance with Chapter 395, information from the following sources was compiled to complete the Land Use Assumptions:

- City of Denton’s 2040 Comprehensive Plan;
- 2023 Wastewater Master Plan;
- 2024 Water Master Plan;
- City of Denton Planning and Development Services.

1.2 COMPONENTS OF THE LAND USE ASSUMPTIONS CHAPTER

The Land Use Assumptions include the following components

METHODOLOGY AND 10-YEAR GROWTH ASSUMPTIONS

An overview of the general methodology used to generate the land use assumptions and walk through of the growth projections for 2024-2034.

IMPACT FEE STUDY AREAS

Explanation of the distribution of service areas within Denton for water and wastewater facilities.

LAND USE ASSUMPTIONS SUMMARY

A synopsis of the land use assumptions.

DRAFT

1.3 METHODOLOGY AND 10-YEAR GROWTH ASSUMPTIONS

The population growth projections formulated in this report were done using reasonable and generally accepted planning principles. The following documents and factors were considered in developing these projections:

- Character, type, density, location and quantity of existing development.
- Probable future developments.
- Availability of land for future expansion.
- The Future Land Use Plan illustrated in the 2040 Comprehensive Plan.
- Population Projections (from the 2023 Wastewater Master Plan and 2024 Water Master Plan).

The City provided land use type, density, and phasing (if available) for incoming developments, including large multi-phase developments. Developers provided land use type, density, and phasing for any incoming Municipal Utility Districts (MUDs) identified with the Extra Territorial Jurisdiction (ETJ). Known developments are shown on **Exhibit 1.1**. The phasing information of the larger multi-phase developments and MUDs is listed in **Table 1.1**.

Table 1.1 Probable Future Developments

	Development	Residential Units	
		5-Year	10-Year
Multi-Phase Development	Hunter-Cole	3,899	7,400
	Legends	1,820	1,836
	Hickory Creek	0	1,500
MUD	Rosebrook ^{1,2}	1,621	0
	Churchill	525	1,400
	Meadows	1,330	1,830
	Ponder Farms	525	592
	Sanctuary	1,000	2,500
	Rockwood ³	0	0
	Stonehill	0	0
	Tabor Ranch	2,220	2,820
	Webster Meadows	405	405
	Young Tracts	0	0

¹Phasing updated from 2023 Wastewater Master Plan (WWMP) based on most recent data provided by developer

²The 2023 WWMP refers to Rosebrook as Astra

³The 2023 WWMP refers to Rockwood as Sherwood

Growth projections detailed in Denton’s Water and Wastewater Master Plans established growth trendlines based on the information from Table 1.1 and the results are illustrated on **Figure 1.1**. Average annual growth projections of 8.1% and 3.5% are shown for the next 5 and 10-year planning periods.

Figure 1.1 City of Denton Growth Assumptions

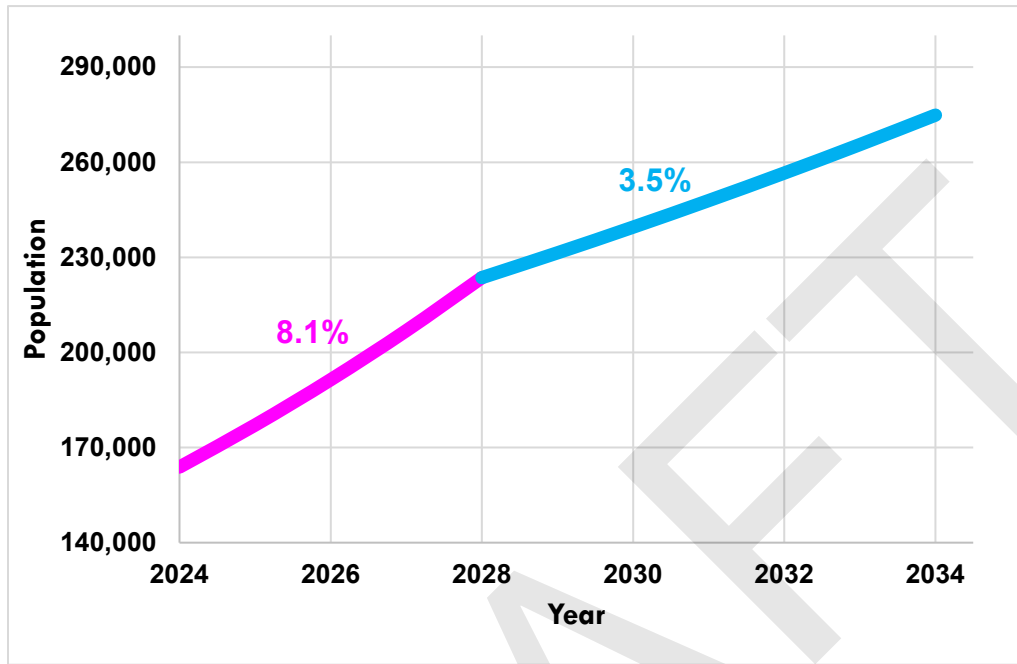

Based on the 10-year growth projections, summarizing population and service units from 2023 to 2033, are projected to be:

- Population Growth = 114,000
- Water Service Unit Growth = 52,774
- Wastewater Service Unit Growth = 52,276

Future growth by land use type is based on the Future Land Use Plan (See Exhibit 1.2) shown in the 2040 Comprehensive Plan.

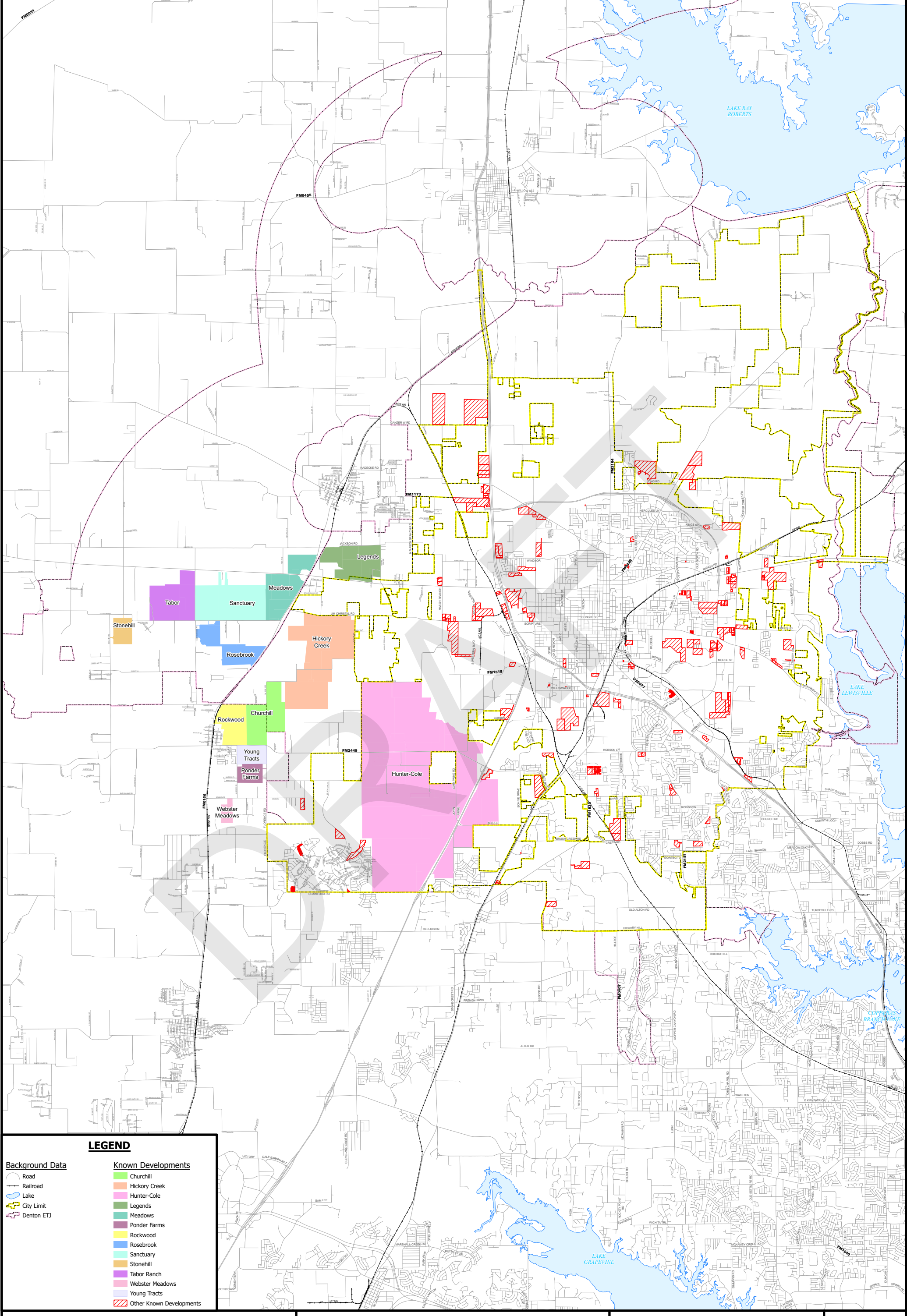

LEGEND

Background Data	Known Developments
Road	Churchill
Railroad	Hickory Creek
Lake	Hunter-Cole
City Limit	Legends
Denton ETJ	Meadows
	Ponder Farms
	Rockwood
	Rosebrook
	Sanctuary
	Stonehill
	Tabor Ranch
	Webster Meadows
	Young Tracts
	Other Known Developments

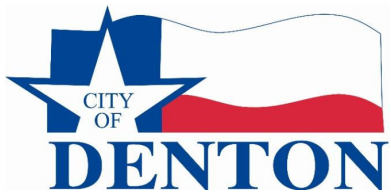

**CITY OF DENTON
KNOWN DEVELOPMENTS**



1 IN = 5,000 FT
January 2025

Kimley»Horn

This map product is for information purposes and may not have been prepared for or be suitable for legal, engineering, or surveying purposes. It does not represent an on-the-ground survey and represents only the approximate relative location of property boundaries.

EXHIBIT

1.1
33

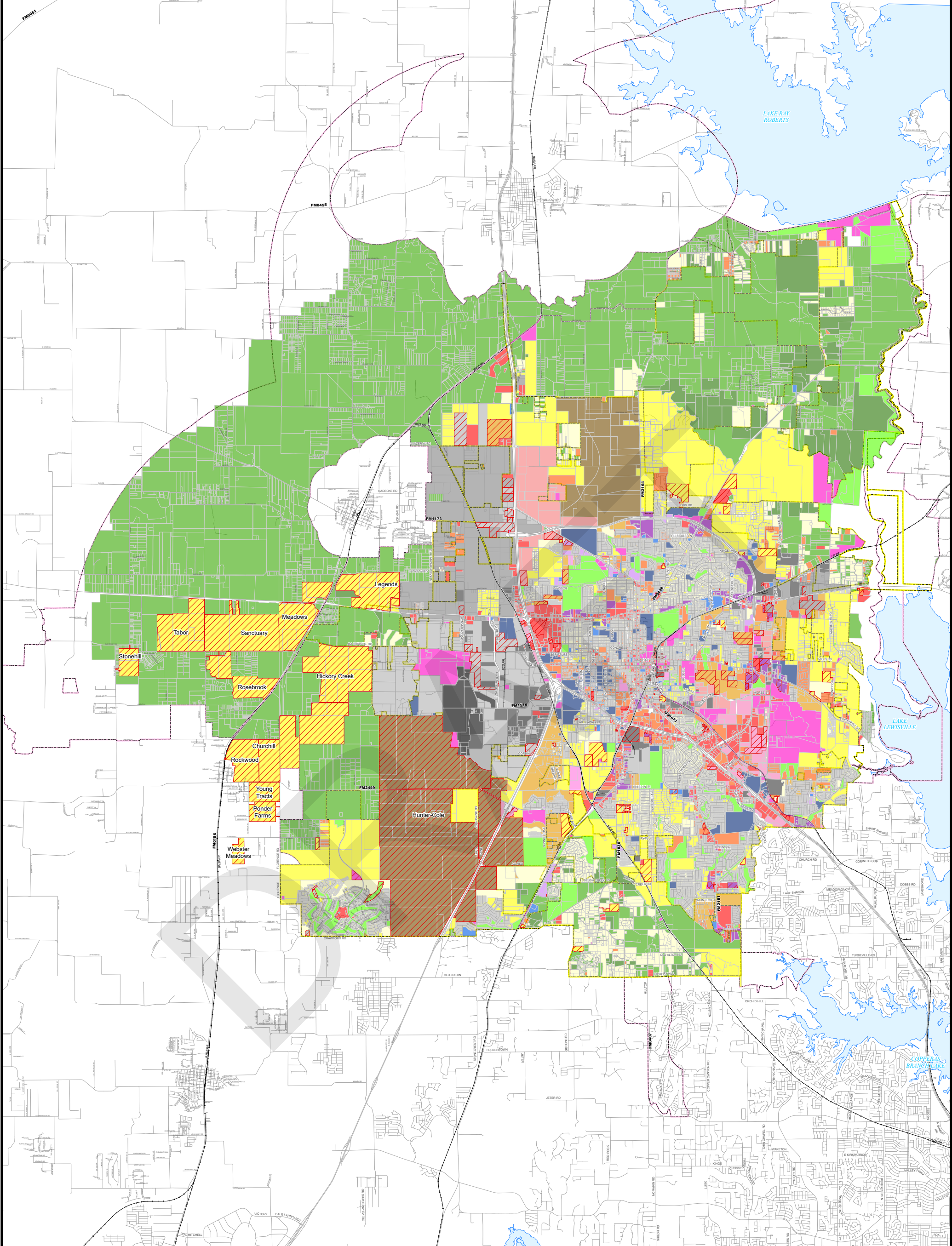

LEGEND

Background Data		Existing Land Use		Future Land Use	
	Road		Agriculture		Community Mixed Use
	Railroad		Rural		Regional Mixed Use
	Lake		Parks and Open Space		Neighborhood Mixed Use
	City Limit		Residential - Single-Family		Business Innovation
	Denton ETJ		Residential - Multi-Family		Downtown Denton
	Known Developments		Commercial		Master Plan Community
			Government		Low Residential
			Public		Moderate Residential
			Institutional		Industrial Commerce
			Religious		Neighborhood / University Compatibility Area
			Airport		Light Industrial
			Industrial		

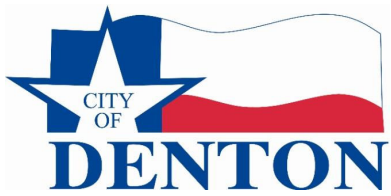

**CITY OF DENTON
FUTURE LAND USE**



Kimley»Horn

1 IN = 5,000 FT
January 2025

This map product is for information purposes and may not have been prepared for or be suitable for legal, engineering, or surveying purposes. It does not represent an on-the-ground survey and represents only the approximate relative location of property boundaries.

EXHIBIT

1.2
34

1.4 IMPACT FEE SERVICE AREAS

SERVICE AREA DEFINITION

According to Chapter 395 of the Local Government Code, a Service Area refers to the area within the corporate boundaries or extraterritorial jurisdiction of the political subdivision to be served by the capital improvement or facilities specified in the Capital Improvement Plan. Funds collected in the specific service areas must be spent in the service area collected.

WATER AND WASTEWATER IMPACT FEE SERVICE AREAS

The geographic boundary of the proposed water and wastewater impact fee service areas for water and wastewater facilities is shown in **Exhibit 1.3** and **Exhibit 1.4**, respectively. The water and wastewater impact fee service areas include the City Limits and extends throughout the ETJ.

DRAFT

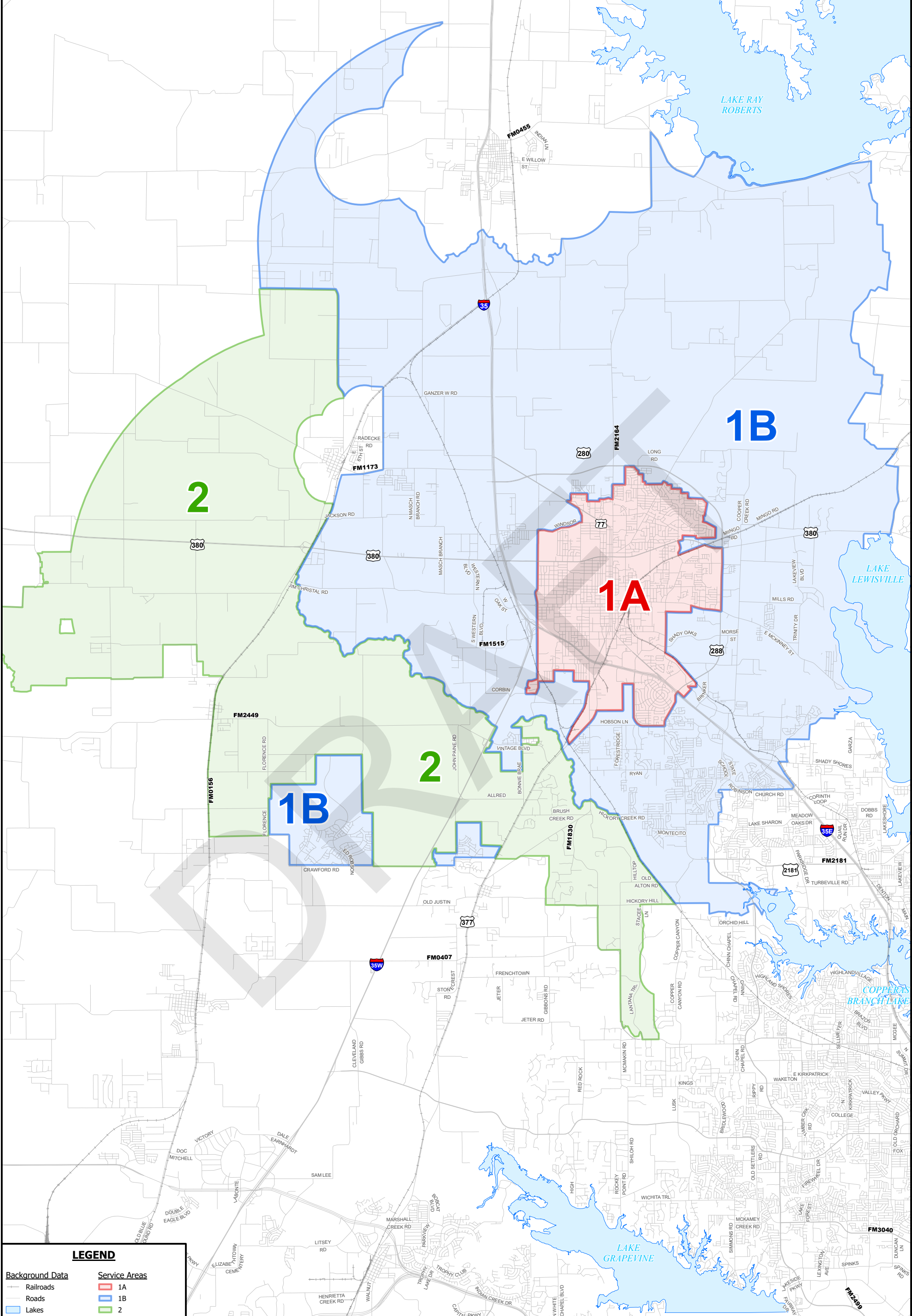

LEGEND	
Background Data	Service Areas
— Railroads	1A
— Roads	1B
— Lakes	2

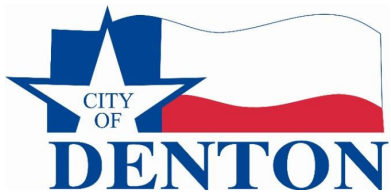

**CITY OF DENTON
WATER IMPACT FEE
SERVICE AREAS**



1 IN = 5,000 FT
January 2025



This map product is for information purposes and may not have been prepared for or be suitable for legal, engineering, or surveying purposes. It does not represent an on-the-ground survey and represents only the approximate relative location of property boundaries.

EXHIBIT

1.3
36

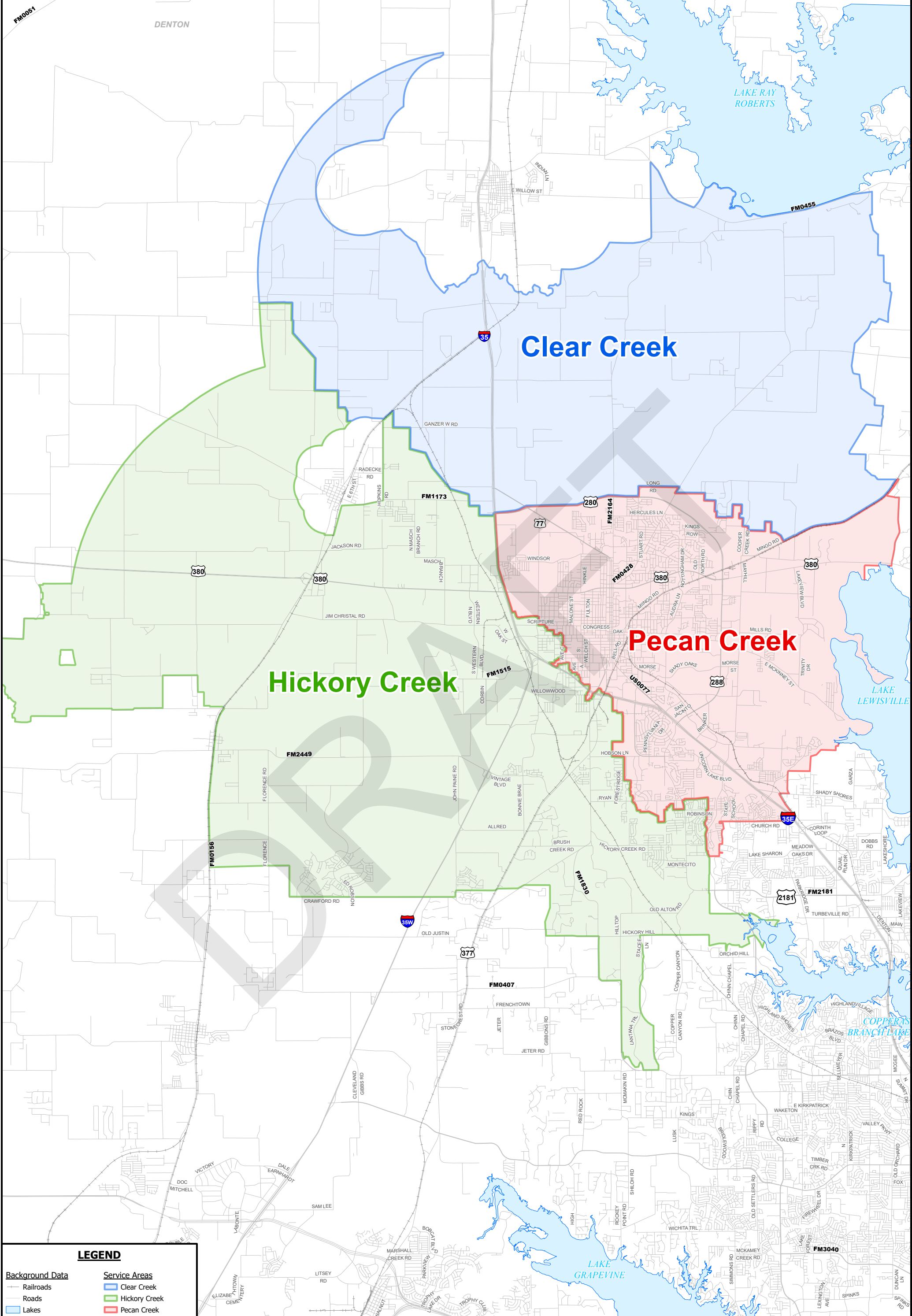

LEGEND	
Background Data	Service Areas
— Railroads	Clear Creek
— Roads	Hickory Creek
— Lakes	Pecan Creek

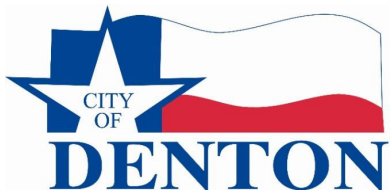

**CITY OF DENTON
WASTEWATER IMPACT FEE
SERVICE AREAS**



1 IN = 5,000 FT
January 2025



This map product is for information purposes and may not have been prepared for or be suitable for legal, engineering, or surveying purposes. It does not represent an on-the-ground survey and represents only the approximate relative location of property boundaries.

EXHIBIT

1.4
37

1.5 DATA FORMAT

The population and service unit estimates were all compiled in accordance with the following categories and format:

IMPACT FEE SERVICE AREAS:

Large zones, which correspond to the water and wastewater facilities service area (as described in the previous section).

SERVICE UNITS:

Number of water and wastewater connections based on existing and proposed in the next 10-years.

DRAFT

1.6 SUMMARY

The following is the land use assumptions summary for the City of Denton utilized in the impact fee development. Base growth projections for the City of Denton, summarizing connections from 2023 to 2033, are projected to be:

- Water Service Area 1A = 1,616 Connections
- Water Service Area 1B = 29,427 Connections
- Water Service Area 2 = 21,731 Connections
- Water Wastewater Service Area Pecan Creek = 7,616 Connections
- Water Wastewater Service Hickory Creek = 35,412 Connections
- Wastewater Service Area Clear Creek = 9,248 Connections

DRAFT

CHAPTER

2

WATER IMPACT FEE STUDY

2.1 INTRODUCTION

The City of Denton retained the services of Kimley-Horn and Associates, Inc., for the purpose of updating the Impact Fees for water system improvements required to serve new development.

The purpose of this report is to satisfy the requirements of the law and provide the City with an impact fee capital improvements plan and associated Impact Fees.

For convenience and reference, the following is excerpted from Chapter 395 of the code:

- (a) *The political subdivision shall use qualified professionals to prepare the capital improvements plan and to calculate the impact fee. The capital improvements plan must contain specific enumeration of the following items:*
- (1) *a description of the existing capital improvements within the service area and the costs to upgrade, update, improve, expand, or replace the improvements to meet existing needs and usage and stricter safety, efficiency, environmental, or regulatory standards, which shall be prepared by a qualified professional engineer licensed to perform such professional engineering services in this state;*
 - (2) *an analysis of the total capacity, the level of current usage, and commitments for usage of capacity of the existing capital improvements, which shall be prepared by a qualified professional engineer licensed to perform such professional engineering services in this state;*
 - (3) *a description of all or the parts of the capital improvements or facility expansions and their costs necessitated by and attributable to new development in the service area based on the approved land use assumptions, which shall be prepared by a qualified professional engineer licensed to perform such professional engineering services in this state;*
 - (4) *a definitive table establishing the specific level or quantity of use, consumption, generation, or discharge of a service unit for each category of capital improvements or facility expansions and an equivalency or conversion table establishing the ratio of a service unit to various types of land uses, including but not limited to residential, commercial, and industrial;*
 - (5) *the total number of projected service units necessitated by and attributable to new development within the service area based on the approved land use assumptions and calculated in accordance with generally accepted engineering or planning criteria;*
 - (6) *the projected demand for capital improvements or facility expansions required by new service units projected over a reasonable period of time, not to exceed 10 years; and*
 - (7) *plan for awarding:*

- (A) a credit for the portion of ad valorem tax and utility service revenues generated by new service units during the program period that is used for the payment of improvements, including the payment of debt, that are included in the capital improvements plan; or
- (B) in the alternative, a credit equal to 50 percent of the total project cost of implementing the capital improvements plan.

The impact fee study includes information from the 2024 Water System Master Plan being completed at this time. The Impact Fees are based on recommended capital improvements outlined in the Draft Water System Master Plan, input from City Staff, and the growth projections shown in the Land Use Assumptions Chapter of this report.

The study process was comprised of four tasks:

LAND USE ASSUMPTIONS

The land use assumptions used for this report were created by Kimley-Horn with input provided by the City of Denton and the Denton 2040 Comprehensive Plan. The development of land use assumptions included the following:

- Establishing impact fee service areas;
- Collection/determination of service units service area; and
- Projection of the ten-year service units by service area.

A detailed discussion is outlined in the Land Use Assumptions Chapter of this report.

EVALUATION OF WATER SYSTEM MASTER PLAN

This task involved reviewing the 2024 Water System Master Plan and its growth projection compatibility with the Land Use Assumptions. The water demand projections were then used to determine the additional service units.

IMPACT FEE CAPITAL IMPROVEMENTS PLAN

This task involved reviewing the impact fee water capital improvements plan outlined in 2019 Impact Fee Study and the 2024 Water Master Plan. Discussions were also held with City Utility staff to identify projects that will be constructed in the 10-year planning window and meet the design criteria.

IMPACT FEE ANALYSIS AND REPORT

This task included calculating the additional service units, and credit reduction. These values were then used to determine the impact fee per service unit and the maximum assessable water impact fee by meter size.

2.2 DESIGN CRITERIA

In accordance with Chapter 290 of the Texas Administrative Code (Public Drinking Water) and the design criteria in the 2024 Water Master Plan, the following design criteria is followed when planning for future water infrastructure.

WATER LINES

Water distribution and transmission lines shall be sized to maintain a minimum of 35 pounds per square inch (psi) throughout the system during peak hour demands conditions. In addition to this, the transmission lines shall be designed for a maximum 3.0 feet per second.

STORAGE TANKS

(a) *Elevated Storage Tanks*

Elevated storage serves three purposes:

- Functionally, elevated storage equalizes the pumping rate to compensate for daily variations in demand and to maintain a fairly constant pumping rate (usually referred to as operational storage), or a pumping rate that conforms to the requirements of the electrical rate structure.
- Provides pressure maintenance and protection against surges created by instantaneous demand, such as fire flow and main breaks, and instantaneous change in supply, such as pumps turning on and off.
- Maintains a reserve capacity for fire protection and pressure maintenance in case of power failure to one or more pump stations. Sufficient storage should be maintained to provide four hours of fire flow demand during a loss of power to the pump station.

City criterion for elevated storage is provide sufficient capacity to satisfy ISO Fire Rating plus city wide maximum day demand.

Suggested storage capacity established by the TCEQ is adequate operational storage established by determining the required volume to equalize the daily fluctuations in flow during the maximum day demand, plus the reserve volume required for fire protection.

The minimum requirements for storage, according to Chapter 290 of the Texas Administrative Code, are as follows:

- Total Storage - Equal to 200 gallons per connection.
- Elevated Storage - Equal to 100 gallons per connection; or
- Elevated Storage – Equal to 200 gallons per connection for a firm pumping capacity reduction from 2.0 gallons per connection to 0.6 gallons per connection.

(b) Ground Storage Tanks

Ground storage serves two functions:

- Equalization for differing feed rates between the water supply and pumping to the system; and
- Emergency capacity in the event of temporary loss of water supply.

Generally, ground storage facilities are located at water supply points or at each pump station within the water distribution system. The design criteria recommended to size ground storage tank capacity within each pressure plane is to provide adequate storage volume to meet 8 hours of maximum day demand. In addition to these criteria for elevated and ground storage, the City must also meet TCEQ total storage capacity requirements of 200 gallons per connection.

PUMP STATIONS

Pumping capacities must provide the maximum demand, or the peak hour demand required by the water system or the suggested capacities established by the TCEQ. Pumping capacity should supply the maximum demand with sufficient redundancy to allow for the largest pump at the pump station to be out of service. This is known as firm pumping capacity.

Each pump station or pressure plane must have two or more pumps that have a total capacity of 2.0 gallons per minute per connection, or have a total capacity of at least 1,000 gallons per minute and the ability to meet peak hour demand with the largest pump out of service, whichever is less. If the system provides elevated storage capacity of 200 gallons per connection, two service pumps with a minimum combined capacity of 0.6 gpm per connection are required.

2.3 IMPACT FEE CAPITAL IMPROVEMENTS PLAN

The purpose of the Water Master Plan is to provide the City with a logical strategy for upgrading and expanding its water distribution system to accommodate future growth and for addressing existing system deficiencies. The Water Master Plan and the recommended system improvements are developed to accommodate growth through the 25-year planning period. The Impact Fee Capital Improvements Plan is developed using projects identified during the master planning process and through discussions with utility staff. State law only allows cost recovery associated with eligible projects in a ten (10) year planning window from the time of the impact fee study. The following details the projects and the eligible recoverable cost.

Nineteen (19) existing projects, thirty-one (31) proposed projects, and the Water Impact Fee Study are determined eligible for recoverable cost through impact fees over the next 10 years. The total cost of these projects is **\$1,003,063,455**. The projected total recoverable through impact fees is **\$535,273,791**. After debt service costs are added and the credit reduction calculation is complete, **\$582,923,277** is

recoverable through Impact Fees serving the 10-year system needs. These impact fee capital improvements are shown in **Table 2.1** and illustrated in **Exhibit 2.1**.

Table 2.1 Water Impact Fee Capital Improvements Project Cost and 10-Year Recoverable Cost

Project #	Description	2023 Required Capacity (Percent Utilization)	2033 Required Capacity (Percent Utilization)	2023-2033 Required Capacity (Percent Utilization)	2033 Projected Recoverable Cost	Total Project Cost
EXISTING						
1	Lake Ray Roberts	90%	100%	10%	\$15,330,616	\$153,306,163
2	54" Finished Water Transmission Line	43%	100%	57%	\$5,467,370	\$9,590,299
3	Loop 288 Water Main - Sherman to UNT	35%	100%	65%	\$2,835,202	\$4,361,849
4	Loop 288 Water Main - Sherman to Hwy 380	43%	43%	0%	\$0	\$3,518,352
5	Northwest Elevated Storage Tank	55%	58%	2%	\$58,500	\$2,339,988
6	Southwest Pump Station	50%	100%	50%	\$2,956,001	\$5,912,002
7	Southwest PS Oversize Discharge Line (30" to 36")	32%	73%	41%	\$116,426	\$284,477
8	North-South Water Line Phase I	41%	51%	10%	\$603,860	\$6,038,601
9	Roselawn Elevated Storage Tank	73%	100%	27%	\$1,679,851	\$6,299,440
10	Roselawn Water Line	47%	57%	10%	\$179,736	\$1,797,363
11	Southwest Elevated Storage Tank	55%	58%	2%	\$135,257	\$5,410,280
12	North-South Water Line	26%	36%	10%	\$1,087,030	\$10,870,300
13	Allred Road / John Paine Road Water Lines	21%	56%	34%	\$2,033,143	\$5,930,000
14	McKinney Water Line	14%	21%	7%	\$85,757	\$1,200,600
15	Locust Water Line Upsize	9%	11%	3%	\$36,622	\$1,281,776
16	Hickory Water Line Upsize	19%	20%	1%	\$7,121	\$498,444
17	I-35E Frontage Water Line	21%	29%	7%	\$72,894	\$1,020,510
18	Northwest Booster Pump Station	15%	100%	85%	\$12,331,809	\$14,573,956
19	36" Northwest Water Line	12%	75%	63%	\$9,383,078	\$14,785,456
Existing Subtotal					\$54,400,271	\$249,019,855
PROPOSED						
20	Lake Ray Roberts WTP Rerate to 30 MGD	0%	100%	100%	\$40,000,000	\$40,000,000
21	Lake Ray Roberts WTP 20 MGD Expansion to 50 MGD	0%	100%	100%	\$195,845,000	\$195,845,000
22	16" Northwest I-35 Frontage Rd Water Line	0%	54%	54%	\$2,442,960	\$4,524,000
23	16" I-35W/Corbin Water Line	0%	22%	22%	\$598,862	\$2,722,100
24	42" Jim Christal EST Transmission Main Oversize	0%	81%	81%	\$10,030,313	\$12,345,000
25	24/30" West Allred Rd Transmission Main Oversize	0%	100%	100%	\$742,000	\$742,000
26	16" Ponder Water Line	0%	52%	52%	\$2,249,520	\$4,326,000
27	24/30" Rosebrook/Sanctuary Transmission Main	0%	63%	63%	\$37,811,267	\$59,702,000
28	24" Rosebrook Transmission Main	0%	60%	60%	\$5,658,000	\$9,430,000
29	24" North/South Transmission Main	0%	87%	87%	\$20,291,267	\$23,413,000
30	12" Old Stoney Rd Water Line	0%	26%	26%	\$994,240	\$3,824,000
31	12" Rosebrook Water Line	0%	32%	32%	\$1,494,080	\$4,669,000
32	12" Cooper Creek Rd Water Line	0%	30%	30%	\$4,464,900	\$14,883,000
33	12" N Mayhill Rd Water Line	0%	22%	22%	\$959,860	\$4,363,000
34	12" Duchess Dr Water Line	0%	30%	30%	\$655,500	\$2,185,000

Project #	Description	2023 Required Capacity (Percent Utilization)	2033 Required Capacity (Percent Utilization)	2023-2033 Required Capacity (Percent Utilization)	2033 Projected Recoverable Cost	Total Project Cost
35	12" Shady Oaks Dr Water Line	0%	36%	36%	\$1,097,280	\$3,048,000
36	12" Stuart Ridge Water Line	0%	46%	46%	\$2,219,960	\$4,826,000
37	Lake Ray Roberts HSPS Improvements Phase 1	0%	100%	100%	\$5,530,000	\$5,530,000
38	Lake Ray Roberts WTP 54/60" Transmission Main	0%	58%	58%	\$68,973,551	\$117,964,000
39	Lake Ray Roberts WTP 10 MGD Expansion to 60 MGD	0%	10%	10%	\$9,792,250	\$97,922,500
40	24"/48" Loop 288 Transmission Main	0%	58%	58%	\$40,406,863	\$69,107,000
41	Lake Ray Roberts HSPS Improvements Phase 2	0%	35%	35%	\$1,908,764	\$5,530,000
42	Southwest PS Improvements	0%	25%	25%	\$2,505,703	\$10,087,000
43	12" Northwest Water Line	0%	30%	30%	\$3,970,500	\$13,235,000
44	16" Milam Rd Water Line	0%	58%	58%	\$5,769,260	\$9,947,000
45	16" North Central Water Line	0%	30%	30%	\$3,656,400	\$12,188,000
46	12" N Locust Rd to E Sherman Dr Water Line	0%	30%	30%	\$1,187,700	\$3,959,000
47	12" North Cooper Creek Rd Water Line	0%	36%	36%	\$2,982,960	\$8,286,000
48	12" Swisher Rd Water Line	0%	16%	16%	\$534,560	\$3,341,000
49	20" Ponder Farms Transmission Main	0%	100%	100%	\$4,500,000	\$4,500,000
50	12" Webster Meadows Transmission Main	0%	100%	100%	\$1,500,000	\$1,500,000
51	Water Impact Fees	0%	100%	100%	\$100,000	\$100,000
Proposed Subtotal					\$480,873,520	\$754,043,600
Total					\$535,273,791	\$1,003,063,455

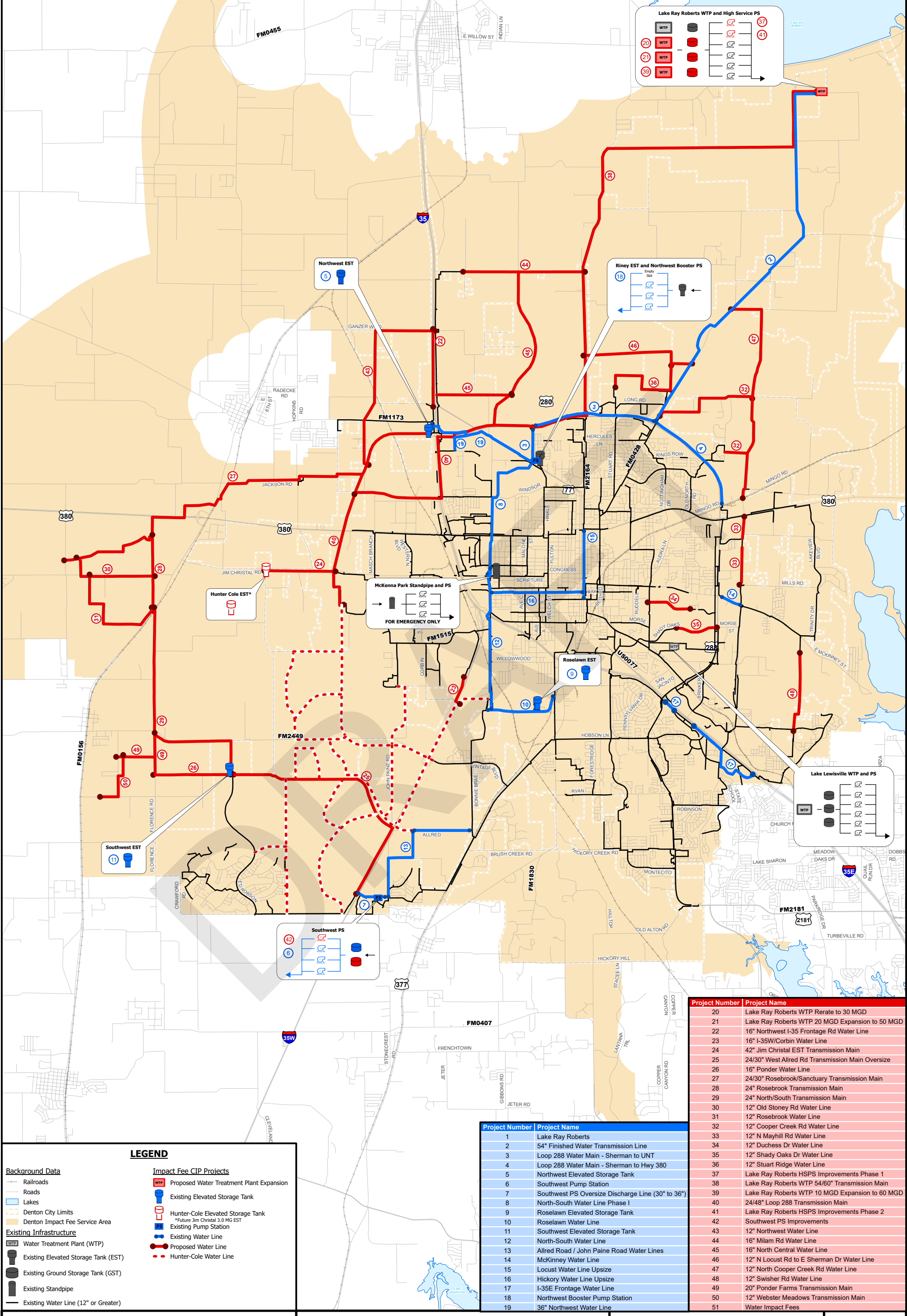

LEGEND

Background Data

- Railroads
- Roads
- Lakes
- Denton City Limits
- Denton Impact Fee Service Area

Existing Infrastructure

- Water Treatment Plant (WTP)
- Existing Elevated Storage Tank (EST)
- Existing Ground Storage Tank (GST)
- Existing Standpipe
- Existing Water Line (12" or Greater)

Impact Fee CIP Projects

- Proposed Water Treatment Plant Expansion
- Existing Elevated Storage Tank
- Hunter-Cole Elevated Storage Tank
- Existing Pump Station
- Existing Water Line
- Proposed Water Line
- Hunter-Cole Water Line

Project Number	Project Name
1	Lake Ray Roberts
2	54" Finished Water Transmission Line
3	Loop 288 Water Main - Sherman to UNT
4	Loop 288 Water Main - Sherman to Hwy 380
5	Northwest Elevated Storage Tank
6	Southwest Pump Station
7	Southwest PS Oversize Discharge Line (30" to 36")
8	North-South Water Line Phase I
9	Roselawn Elevated Storage Tank
10	Roselawn Water Line
11	Southwest Elevated Storage Tank
12	North-South Water Line
13	Allred Road / John Paine Road Water Lines
14	McKinney Water Line
15	Locust Water Line Upsize
16	Hickory Water Line Upsize
17	I-35E Frontage Water Line
18	Northwest Booster Pump Station
19	36" Northwest Water Line

Project Number	Project Name
20	Lake Ray Roberts WTP Rerate to 30 MGD
21	Lake Ray Roberts WTP 20 MGD Expansion to 50 MGD
22	16" Northwest I-35 Frontage Rd Water Line
23	16" I-35W/Corbin Water Line
24	42" Jim Christal EST Transmission Main
25	24/30" West Allred Rd Transmission Main Oversize
26	16" Ponder Water Line
27	24/30" Rosebrook/Sanctuary Transmission Main
28	24" Rosebrook Transmission Main
29	24" North/South Transmission Main
30	12" Old Stoney Rd Water Line
31	12" Rosebrook Water Line
32	12" Cooper Creek Rd Water Line
33	12" N Mayhill Rd Water Line
34	12" Duchess Dr Water Line
35	12" Shady Oaks Dr Water Line
36	12" Stuart Ridge Water Line
37	Lake Ray Roberts HSPS Improvements Phase 1
38	Lake Ray Roberts WTP 54/60" Transmission Main
39	Lake Ray Roberts WTP 10 MGD Expansion to 60 MGD
40	24/48" Loop 288 Transmission Main
41	Lake Ray Roberts HSPS Improvements Phase 2
42	Southwest PS Improvements
43	12" Northwest Water Line
44	16" Milam Rd Water Line
45	16" North Central Water Line
46	12" N Locust Rd to E Sherman Dr Water Line
47	12" North Cooper Creek Rd Water Line
48	12" Swisher Rd Water Line
49	20" Ponder Farms Transmission Main
50	12" Webster Meadows Transmission Main
51	Water Impact Fees

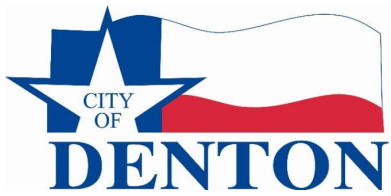

**CITY OF DENTON
WATER IMPACT FEE
CAPITAL IMPROVEMENTS PLAN**

**1 IN = 4,000 FT
January 2025**

Kimley»Horn

This map product is for information purposes and may not have been prepared for or be suitable for legal, engineering, or surveying purposes. It does not represent an on-the-ground survey and represents only the approximate relative location of property boundaries.

**EXHIBIT
2.1
47**

2.4 WATER IMPACT FEE CALCULATION

SERVICE UNITS

Chapter 395 of the Local Government Code defines a service unit as follows, “Service Unit means a standardized measure of consumption attributable to an individual unit of development calculated in accordance with generally accepted engineering or planning standards and based on historical data and trends applicable to the political subdivision in which the individual unit of development is located during the previous 10 years.”

SERVICE UNIT CALCULATION

A single service unit for Denton’s water Impact Fees is the 5/8-inch x 3/4-inch meter. A service unit is the water demand of flow associated with the 5/8-inch x 3/4-inch meter, which is typically used by a single-family residence. All meters greater than 5/8-inch x 3/4-inch have a service unit multiplier determined by the ratio of each larger meter’s capacity to the capacity of the 5/8-inch x 3/4-inch meter. The current service unit multipliers (service units/meter) are shown in **Table 2.2**.

Table 2.2 Meter Capacity Ratios

Meter Size	Service Units/ Meter ¹
5/8"x3/4"	1
1"	2.5
1-1/2"	5
2"	8
3"	22.5
4"	50
6"	100
8"	200
10"	325

Multiplying the number of existing connections for each meter size by the number of service units per meter yields the total service units for that meter size. Summing all meter sizes yields the total number of water service units connected to the City’s water system as shown in **Table 2.3**. The current population in the water service area is divided by the total number of service units yielding a Persons per Service Unit number.

Table 2.3 Persons per Water Service Unit

Meter Size	Existing Connections ¹	Service Units/Meter	Service Units
5/8"	40,662	1	40,662
1"	1,761	2.5	4,403
1-1/2"	922	5	4,610
2"	1,532	8	12,256
3"	99	22.5	2,228
4"	26	50	1,300
6"	11	100	1,100
8"	32	200	6,400
10"	2	325	650
Total Existing Connections:		45,047	Total Service Units: 73,609
Total Served Population:			152,350
Persons per Service Unit:			2.07

(1) Data Sources: City of Denton

In accordance with Chapter 395 of the Texas Local Government Code, the City of Denton defines a service unit based on historical and projected water demands. The service unit is the development type that predominately uses a 5/8-inch x 3/4-inch meter. The measure of consumption per service unit is based on a 5/8-inch meter x 3/4-inch meter and the data shown in **Table 2.4**.

Table 2.4 Water Service Unit Consumption Calculation

Year	Population	Service Units (2.07 person/unit)	Water Average Day Demand (MGD) ¹	Demand per Service Unit (GPD)
2014	123,200	59,517	17.28	290
2015	125,980	60,860	18.47	303
2016	128,160	61,913	17.50	283
2017	130,990	63,280	18.24	288
2018	134,460	64,957	19.63	302
2019	139,869	67,570	19.52	289
2020	141,882	68,542	20.40	298
2021	146,751	70,894	19.48	275
2022	149,509	72,227	23.20	321
2023	152,350	73,599	24.70	336
2024	164,737	79,583	24.88	313
2025	178,132	86,054	26.79	311
2026	192,615	93,051	28.70	308
2027	208,276	100,617	30.61	304
2028	225,210	108,797	32.52	299
2029	232,756	112,442	34.43	306
2030	240,554	116,210	35.72	307
2031	248,614	120,104	37.00	308
2032	256,944	124,128	38.29	308
2033	265,554	128,287	39.58	309
2034	270,865	130,852	40.87	312
Average Flow per Service Unit				303

(1) Data Source: City of Denton

Based on the City’s 10-year growth projections and the resulting water demand projections, water service will be required for an additional **52,774** Service Units by the year 2034 as shown in **Table 2.5**. The calculation is as follows:

- A service unit, which is a unit of development that consumes approximately **303** gallons per day (GPD), is a typical residential connection that uses a 5/8-inch x 3/4-inch meter.

Table 2.5 10-year Additional Service Unit Calculation

Year	Average Day Demand (MGD)	Service Unit Demand (GPD)	Projected Service Units
2024	24.875	303	82,096
2034	40.8657	303	134,870
10-year Additional Service Units			52,774

The City’s existing water system is divided into three service areas (Service Area 1A, 1B and 2 as indicated in the Land Use Assumptions chapter). The calculated 10-year additional services units has been distributed across the three services areas based on projected growth and its associated water demand projections as shown in **Table 2.6**.

Table 2.6 10-year Additional Service Units by Service Area

Year	Service Area 1A	Service Area 1B	Service Area 2	Total
2024 Service Units	32,060	48,694	1,342	82,096
2034 Service Units	33,676	78,121	23,073	134,870
10-Year Service Units	1,616	29,427	21,731	52,774

2.5 PLAN FOR AWARDED IMPACT FEE CREDIT

Impact fee law allows for a credit calculation to credit back the utility revenues or ad valorem taxes that are allocated for paying a portion of future capital improvements. The intent of this credit is to prevent the City from double charging development for future capital improvements via Impact Fees and utility rates. If the City chooses not to do a financial analysis to determine the credit value, they are required by law to reduce the recoverable cost by fifty (50) percent. The City chose to perform a financial analysis.

MAXIMUM ASSESSABLE IMPACT FEE DETERMINATION

The impact fee determination method employed by NewGen Strategies and Solutions, LLC is developed through a financial based model that recognizes the requirements of Chapter 395, including the recognition of cash and/or debt financing, interest earnings, fund balances, and applicable credits associated with the use of utility revenues. In developing the components of the financial model, assumptions must be made that include the following:

- Financing
 - Method of financing (i.e. cash or debt financing)
 - The level of financing (e.g. 100% debt)
 - Cost of financing
 - Debt repayment structure
- Timing and Level of Expenditures and Revenues
- Interest Earnings
- Annual Service Unit Growth
- Portion of Utility Revenue Used to Fund Impact Fee Water Improvements

While the assumptions employed in determining the maximum assessable impact fee are a reasonable basis for forecasting, these assumptions may not reflect actual future conditions. To address this, Chapter 395 requires the monitoring of Impact Fees through the Capital Improvement Advisory Committee (CIAC) who can then update or revise Impact Fees to reflect the actual implementation of the impact fee program.

FINANCING

Once the cost of capacity added that is attributable to growth is determined, a City must decide how the cost will be financed: cash and/or debt. Actual costs of capital for any previously funded projects, whether partially or fully funded, are also included.

Based on discussions with City staff, it is assumed that the City will debt finance the future project costs. For debt financing, the cost of financing is based on the City’s Financial Advisor’s estimates of future debt costs for bonds issued with 30-year terms as shown in the Water Financial Analysis Appendix of this report. Debt service payments for each future debt issue are assumed to remain constant over the issue’s term.

TIMING AND LEVEL OF EXPENDITURES AND REVENUES

The exact timing and annual level of cash capital expenditures over the forecast period is currently indeterminate, therefore it is assumed that capital expenditures will occur in amounts over the 10-year program period. It is also assumed that the City will expand debt proceeds over a 2-year timeframe for debt-financed capital projects. For the calculation of the maximum assessable impact fee, debt is assumed to be issued in equal amounts for each year. In order to recognize the full amount of debt to be issued for the cost of capacity added that is attributable to growth during the 10-year period, a portion of years eight, nine, and ten are assumed to be spend in the final three years.

INTEREST EARNINGS

While debt is issued over 30-year terms and Impact Fees developed are to be charged over a 10-year period, a sufficient fund balance must be generated to meet the future debt service obligations. Fund balances were identified for each service area as a potential source for the current Impact Fee CIP.

Because of the generation of the fund balance, excess monies will be available for interest earnings.

Chapter 395 states that interest earnings are funds of the impact fee account and are to be held to the same restrictions as impact fee revenues. In order to recognize that interest earnings are used to fund only impact fee eligible improvements, interest earnings are credited against the costs recoverable through Impact Fees. Chapter 395 does not require the upfront recognition of interest earnings in the impact fee determination. To acknowledge the time value of the impact fee payer's monies, interest earnings have been credited. For this analysis, interest is assumed to be earned at an annual rate of 1.89% per 10-year historical average.

ANNUAL SERVICE UNIT GROWTH

The timing and annual level of service unit growth over the 10-year program period is currently indeterminate, therefore it is assumed that service unit growth will be consistent over the 10-year forecast.

PORTION OF UTILITY REVENUE USED TO FUND IMPACT FEE WATER IMPROVEMENTS

Credit for the portion of ad valorem tax and/or utility service revenues generated by new service units during the program period are used for payment of the improvements included in the Water Impact Fee CIP. The credit is not a determination to recognize the total utility revenue generated by new service units, but is a credit for the portion of utility revenue that is used for payment of the improvements included in the Water Impact Fee CIP. Theoretically, the credit determination could be zero (\$0) if the City does not utilize any of the new service unit utility revenue to fund improvements that are included in the Water Impact Fee CIP.

To be conservative and recognize potential cash flow issues that can occur with the funding of major capital improvement projects, it is assumed that the debt-funded projects (100% of the improvement costs included in the Water Impact Fee CIP but not otherwise funded) could potentially be funded by utility revenue.

When an impact fee program is in place, payments made through utility revenue will consist of revenue generated by new service units in the defined service area and existing service units throughout the City; therefore, the portion attributable to the new service units in the defined service area must be isolated. The credit calculation illustrating how the credit is isolated is shown in the Water Financial Analysis Appendix of this report.

2.6 MAXIMUM ASSESSABLE IMPACT FEE

A breakdown of the 10-year recoverable costs and the associated impact fee per service unit by service area is as follows:

Table 2.7 Service Area 1A - 10-Year Recoverable Cost Breakdown

Recoverable Impact Fee CIP Costs	\$2,454,148
Financing Costs	\$1,106,314
Interest Earnings	(\$604,035)
Pre Credit Recoverable Cost for Impact Fee	\$2,956,427
Credit for Utility Revenues	(\$15,105)
Maximum Recoverable Cost for Impact Fee	\$2,941,322

(1) Per NewGen Strategies and Solutions, LLC financial analysis, See Appendix A.

$$\text{Impact fee per service units} = \frac{\text{10-year recoverable costs}}{\text{10-year additional service units}}$$

$$\text{Impact fee per service units} = \frac{\$2,941,322}{1,616}$$

$$\text{Impact fee per service units} = \$1,820$$

Therefore, the maximum assessable water impact fee for Service Area 1A is **\$1,820**.

Table 2.8 Service Area 1B - 10-Year Recoverable Cost Breakdown

Recoverable Impact Fee CIP Costs	\$292,309,445
Financing Costs	\$129,102,582
Interest Earnings	(\$81,750,244)
Pre Credit Recoverable Cost for Impact Fee	\$339,661,783
Credit for Utility Revenues	(\$23,479,052)
Maximum Recoverable Cost for Impact Fee	\$316,182,731

(1) Per NewGen Strategies and Solutions, LLC financial analysis, See Appendix A.

$$\text{Impact fee per service units} = \frac{\text{10-year recoverable costs}}{\text{10-year additional service units}}$$

$$\text{Impact fee per service units} = \frac{\$316,182,731}{29,427}$$

$$\text{Impact fee per service units} = \$10,745$$

Therefore, the maximum assessable water impact fee for Service Area 1B is **\$10,745**.

Table 2.9 Service Area 2 - 10-Year Recoverable Cost Breakdown

Recoverable Impact Fee CIP Costs	\$240,510,198
Financing Costs	\$106,564,481
Interest Earnings	(\$68,197,039)
Pre Credit Recoverable Cost for Impact Fee	\$278,877,640
Credit for Utility Revenues	(\$15,078,415)
Maximum Recoverable Cost for Impact Fee	\$263,799,224

(1) Per Newgen Strategies and Solutions, LLC financial analysis, See Appendix A.

$$\text{Impact fee per service units} = \frac{\text{10-year recoverable costs}}{\text{10-year additional service units}}$$

$$\text{Impact fee per service units} = \frac{\$263,799,224}{21,731}$$

$$\text{Impact fee per service units} = \$12,139$$

Therefore, the maximum assessable water impact fee for Service Area 2 is **\$12,139**.

For a development that requires a different size meter, a service unit equivalent is established at a multiplier based on its capacity with respect to the 5/8-inch x 3/4-inch meter. The maximum impact fee that could be assessed for other meter sizes is based on the Equivalency Table (**Table 2.10**).

Table 2.10 Maximum Assessable Water Impact Fee by Service Area and Meter Size

Meter Size	Service Unit Equivalent	Service Area 1A Maximum Assessable Water Impact Fee	Service Area 1B Maximum Assessable Water Impact Fee	Service Area 2 Maximum Assessable Water Impact Fee
5/8"x3/4"	1	\$1,820	\$10,745	\$12,139
1"	2.5	\$4,550	\$26,863	\$30,348
1-1/2"	5	\$9,100	\$53,725	\$60,695
2"	8	\$14,560	\$85,960	\$97,112
3"	22.5	\$40,950	\$241,763	\$273,128
4"	50	\$91,000	\$537,250	\$606,950
6"	100	\$182,000	\$1,074,500	\$1,213,900
8"	200	\$364,000	\$2,149,000	\$2,427,800
10"	325	\$591,500	\$3,492,125	\$3,945,175

CHAPTER

3

WASTEWATER IMPACT FEE STUDY

3.1 INTRODUCTION

The City of Denton retained the services of Kimley-Horn and Associates, Inc., for the purpose of updating the Impact Fees for wastewater system improvements required to serve new development.

The purpose of this report is to satisfy the requirements of the law and provide the City with an impact fee capital improvements plan and associated Impact Fees.

For convenience and reference, the following is excerpted from Chapter 395 of the code:

- (b) The political subdivision shall use qualified professionals to prepare the capital improvements plan and to calculate the impact fee. The capital improvements plan must contain specific enumeration of the following items:*
- (1) a description of the existing capital improvements within the service area and the costs to upgrade, update, improve, expand, or replace the improvements to meet existing needs and usage and stricter safety, efficiency, environmental, or regulatory standards, which shall be prepared by a qualified professional engineer licensed to perform such professional engineering services in this state;*
 - (2) an analysis of the total capacity, the level of current usage, and commitments for usage of capacity of the existing capital improvements, which shall be prepared by a qualified professional engineer licensed to perform such professional engineering services in this state;*
 - (3) a description of all or the parts of the capital improvements or facility expansions and their costs necessitated by and attributable to new development in the service area based on the approved land use assumptions, which shall be prepared by a qualified professional engineer licensed to perform such professional engineering services in this state;*
 - (4) a definitive table establishing the specific level or quantity of use, consumption, generation, or discharge of a service unit for each category of capital improvements or facility expansions and an equivalency or conversion table establishing the ratio of a service unit to various types of land uses, including but not limited to residential, commercial, and industrial;*
 - (5) the total number of projected service units necessitated by and attributable to new development within the service area based on the approved land use assumptions and calculated in accordance with generally accepted engineering or planning criteria;*
 - (6) the projected demand for capital improvements or facility expansions required by new service units projected over a reasonable period of time, not to exceed 10 years; and*
 - (7) plan for awarding:*

- (A) a credit for the portion of ad valorem tax and utility service revenues generated by new service units during the program period that is used for the payment of improvements, including the payment of debt, that are included in the capital improvements plan; or
- (B) in the alternative, a credit equal to 50 percent of the total project cost of implementing the capital improvements plan.

The impact fee study includes information from the 2023 Wastewater System Master Plan being completed at this time. The Impact Fees are based on recommended capital improvements outlined in the Wastewater Master Plan, input from City Staff, and the growth projections shown in the Land Use Assumptions Chapter of this report.

The study process was comprised of four tasks:

LAND USE ASSUMPTIONS

The land use assumptions used for this report were created by Kimley-Horn with input provided by the City of Denton and the Denton 2040 Comprehensive Plan. The development of land use assumptions included the following:

- Establishing impact fee service areas.
- Collection/determination of service units service area; and
- Projection of the ten-year service units by service area.

A detailed discussion is outlined in the Land Use Assumptions Chapter of this report.

EVALUATION OF WASTEWATER SYSTEM MASTER PLAN

This task involved reviewing the 2023 Wastewater Master Plan and its growth projection compatibility with the Land Use Assumptions. The wastewater flow projections were then used to determine the additional service units.

IMPACT FEE CAPITAL IMPROVEMENTS PLAN

This task involved reviewing the impact fee water capital improvements plan outlined in 2019 Impact Fee Study and the 2023 Wastewater Master Plan. Discussions were also held with City Utility staff to identify projects that will be constructed in the 10-year planning window and meet the design criteria.

IMPACT FEE ANALYSIS AND REPORT

This task included calculating the additional service units, and credit reduction. These values were then used to determine the impact fee per service unit and the maximum assessable water impact fee by meter size.

3.2 DESIGN CRITERIA

In accordance with the Chapter 217 of the Texas Administrative Code (Design Criteria for Domestic Wastewater Systems) and the design criteria in the 2023 Wastewater Master Plan the following design criteria is followed when planning for future wastewater infrastructure.

COLLECTION LINES (INTERCEPTORS)

The design criteria for collection lines or interceptors is based on the TCEQ requirements that meet peak wet weather design flows and not exceed 80% of the pipe capacity.

LIFT STATIONS PUMPING CAPACITY

The design criteria for lift station pumping shall be to provide firm pumping capacity to meet 125% of the peak wet weather design flows. The firm pumping capacity is defined as the available total pumping capacity with the largest pump out of service.

LIFT STATION WET WELL CAPACITY

The design criteria for lift station wet wells are to provide adequate volumes to limit pump cycling to once every 10 minutes. Based on this criterion, the required operating volume for each pump can be calculated as

- V = $tQ/4$ where,
- t = Maximum pump cycling time = 10 minutes
- Q = Lead pump discharge rate in gallons per minute (gpm)
- V = Required wet well volume between pump start and stop elevation

FORCE MAINS

The design criteria recommended for force mains is to meet the required pumping capacity of the lift station at a velocity less than 7 feet per second and a maximum discharge pressure of 100 psi and to allow a minimum of 3 feet per second scouring velocity during a single pump operation.

3.3 IMPACT FEE CAPITAL IMPROVEMENTS PLAN

The purpose of the wastewater master plan is to provide the City with a logical strategy for upgrading and expanding its wastewater collection system to accommodate future growth and for addressing existing system deficiencies. The Wastewater Master Plan and the recommended system improvements are developed to accommodate growth through the 25-year planning period. The impact fee capital improvements plan is developed using projects identified during the master planning process and through discussions with utility staff. State law only allows cost recovery associated with eligible projects in a ten (10) year planning window from the time of the impact fee study. The following details the projects and the eligible recoverable cost.

Seventeen (17) existing projects, forty-seven (47) proposed projects, and the Wastewater Impact Fee Study are determined eligible for recoverable cost through Impact Fees over the next 10 years. The total cost of these projects is **\$1,222,435,449**. The projected total recoverable through Impact Fees is **\$686,981,671**. After debt service costs are added and the credit reduction calculation is complete, **\$760,659,142** is recoverable through Impact Fees serving the 10-year system needs. These impact fee capital improvements are shown in **Table 3.1** and illustrated in **Exhibit 3.1**.

**Table 3.1 Wastewater Impact Fee Capital Improvements
Project Cost and 10-Year Recoverable Cost**

Project #	Description	2023 Required Capacity (Percent Utilization)	2033 Required Capacity (Percent Utilization)	2023-2033 Required Capacity (Percent Utilization)	2033 Projected Recoverable Cost	Total Project Cost
EXISTING						
1	Cooper Creek Interceptor III	52%	54%	2%	\$26,887	\$1,277,970
2	Cooper Creek Outfall (Loop 288)	52%	62%	11%	\$411,553	\$3,898,807
3	Krum Sewer Line	20%	42%	22%	\$87,775	\$398,450
4	Graveyard Branch Interceptor	8%	18%	10%	\$484,130	\$5,004,952
5	Leatherwood Interceptor	22%	25%	3%	\$4,616	\$156,592
6	Pecan Creek Interceptor (Ph 1 & 2)	57%	65%	8%	\$257,047	\$3,363,189
7	Pecan Creek Interceptor I	78%	84%	6%	\$123,815	\$1,975,672
8	Pecan Creek Interceptor II	37%	43%	6%	\$103,913	\$1,862,175
9	Pecan Creek Interceptor III	32%	37%	6%	\$172,497	\$3,079,149
10	Pecan Creek Interceptor IV	23%	31%	8%	\$77,121	\$978,285
11	Pecan WRP Expansion (6 MGD)	17%	100%	83%	\$25,004,271	\$30,005,125
12	Cooper Creek Interceptor I	48%	60%	12%	\$309,649	\$2,632,000
13	Cooper Creek Interceptor II	44%	54%	10%	\$113,537	\$1,128,000
14	Hickory Creek Interceptor I	27%	100%	73%	\$1,058,753	\$1,447,500
15	Hickory Creek Interceptor II	52%	90%	39%	\$3,120,135	\$8,102,500
16	Hickory Creek Interceptor III	24%	49%	25%	\$721,323	\$2,875,433
17	Hickory Creek Lift Station Detention Facility	35%	100%	65%	\$6,435,000	\$9,900,000
Existing Subtotal					\$38,512,020	\$78,085,799
PROPOSED						
18	PCWRP Headworks Facility	62%	83%	22%	\$12,333,923	\$56,260,000
19	PCWRP 5.0 MGD Expansion to 26 MGD	0%	14%	14%	\$16,800,000	\$120,000,000
20	CCWRP 2.5 MGD MBR Plant	4%	73%	69%	\$82,034,726	\$118,800,000
21	Clear Creek Interceptor (27" - 42")	0%	49%	49%	\$44,055,019	\$89,440,000
22	Roark Branch Interceptor Oversize (27" - 42")	5%	35%	30%	\$829,989	\$2,810,200
23	Cole Ranch Interceptor Oversize (36" - 42")	0%	100%	100%	\$4,809,000	\$4,809,000
24	North Cole Ranch Sewer Line (36")	0%	60%	60%	\$4,377,794	\$7,310,000
25	Legends Sewer Line (12" - 15")	0%	100%	100%	\$32,080,000	\$32,080,000
26	Robson Ranch Sewer Line (12")	27%	30%	4%	\$112,722	\$3,086,000
27	Robson West Lift Station, Force Main, and Sewer Line Oversize	15%	26%	11%	\$1,438,690	\$13,079,000
28	Milam Creek Sewer Line (18" - 24")	19%	46%	26%	\$3,630,769	\$13,750,000
29	Denton ICC Sewer Line Oversize (18")	0%	10%	10%	\$33,899	\$324,720
30	Ganzer Rd Sewer Line (12")	49%	95%	46%	\$1,167,692	\$2,530,000
31	North Masch Sewer Line (12" - 18")	11%	45%	34%	\$2,965,667	\$8,680,000
32	Masch Sewer Line Replacement (15" - 18")	32%	86%	54%	\$3,003,678	\$5,560,000
33	North Loop 288 Sewer Line (12" - 15")	0%	22%	22%	\$1,750,452	\$7,980,000
34	Mingo Road Sewer Line (12")	0%	59%	59%	\$2,580,649	\$4,380,000
35	Lakeview Interceptor Replacement (24" - 30")	7%	24%	17%	\$399,875	\$2,367,000
36	Lakeview South Lift Station	0%	26%	26%	\$2,191,051	\$8,300,000

Project #	Description	2023 Required Capacity (Percent Utilization)	2033 Required Capacity (Percent Utilization)	2023-2033 Required Capacity (Percent Utilization)	2033 Projected Recoverable Cost	Total Project Cost
37	Grissom Sewer Line (15")	5%	36%	31%	\$927,382	\$2,960,000
38	Lakeview Ranch Sewer Line (24")	6%	23%	17%	\$1,009,502	\$5,820,000
39	United Copper Sewer Line (12"-24")	6%	18%	13%	\$1,193,632	\$9,500,000
40	Dry Fork Sewer Line (18")	0%	100%	100%	\$3,620,000	\$3,620,000
41	Hickory Creek Peak Flow Basin Improvements	73%	90%	17%	\$4,056,000	\$23,400,000
42	Cooper Creek Sewer Line Replacement (18"- 24")	60%	64%	4%	\$147,710	\$3,590,000
43	Pecan Creek Interceptor Replacement (36")	42%	77%	35%	\$1,349,783	\$3,890,000
44	Beaver Creek Sewer Line (12")	35%	72%	37%	\$1,062,150	\$2,910,000
45	North Milam Sewer Line (12"- 18")	0%	53%	53%	\$3,667,912	\$6,890,000
46	HCWRP 10.0 MGD MBR Plant	7%	80%	73%	\$327,673,043	\$448,600,000
47	Stark Farms Sewer Line (8"- 12")	0%	57%	57%	\$760,372	\$1,340,000
48	C Wolfe Road Interceptor (36")	0%	61%	61%	\$11,127,241	\$18,120,000
49	TN Skiles Road Interceptor (36")	0%	45%	45%	\$6,428,193	\$14,420,000
50	Ponder Sewer Line (12"- 15")	0%	86%	86%	\$4,480,738	\$5,230,000
51	South Hickory Creek Sewer Line (24")	0%	52%	52%	\$11,848,576	\$22,580,000
52	Wolf Branch Sewer Line (12"- 21")	0%	99%	99%	\$17,774,706	\$18,040,000
53	Sanctuary Sewer Line (12"- 18")	0%	100%	100%	\$4,280,000	\$4,280,000
54	Meadows Sewer Line (12")	0%	40%	40%	\$850,617	\$2,130,000
55	Cole Ranch West Sewer Line Oversize (15"- 18")	0%	40%	40%	\$116,714	\$294,000
56	East Clear Creek Sewer Line (8"- 15")	0%	47%	47%	\$1,475,346	\$3,170,000
57	East Milam Sewer Line (12"- 15")	0%	47%	47%	\$1,358,994	\$2,920,000
58	Stella Hills Lift Station, Force Main, and Onsite Sewer Line Oversize	11%	24%	13%	\$639,957	\$4,934,730
59	East McKinney Street Sewer Line (15" - 21")	0%	15%	15%	\$473,921	\$3,180,000
60	North Trinity Lift Station and Force Main Oversize	0%	15%	15%	\$873,029	\$5,858,000
61	North Trinity Road Sewer Line Oversize (15")	0%	15%	15%	\$78,540	\$527,000
62	Ponder Farms/Webster Meadows Lift Station and Force Main	0%	100%	100%	\$11,500,000	\$11,500,000
63	Ponder-Farms/Webster-Meadows Interceptor (15"- 21")	0%	100%	100%	\$13,000,000	\$13,000,000
63	Wastewater Impact Fees	0%	100%	100%	\$100,000	\$100,000
Proposed Subtotal					\$648,469,651	\$1,144,349,650
Total					\$686,981,671	\$1,222,435,449

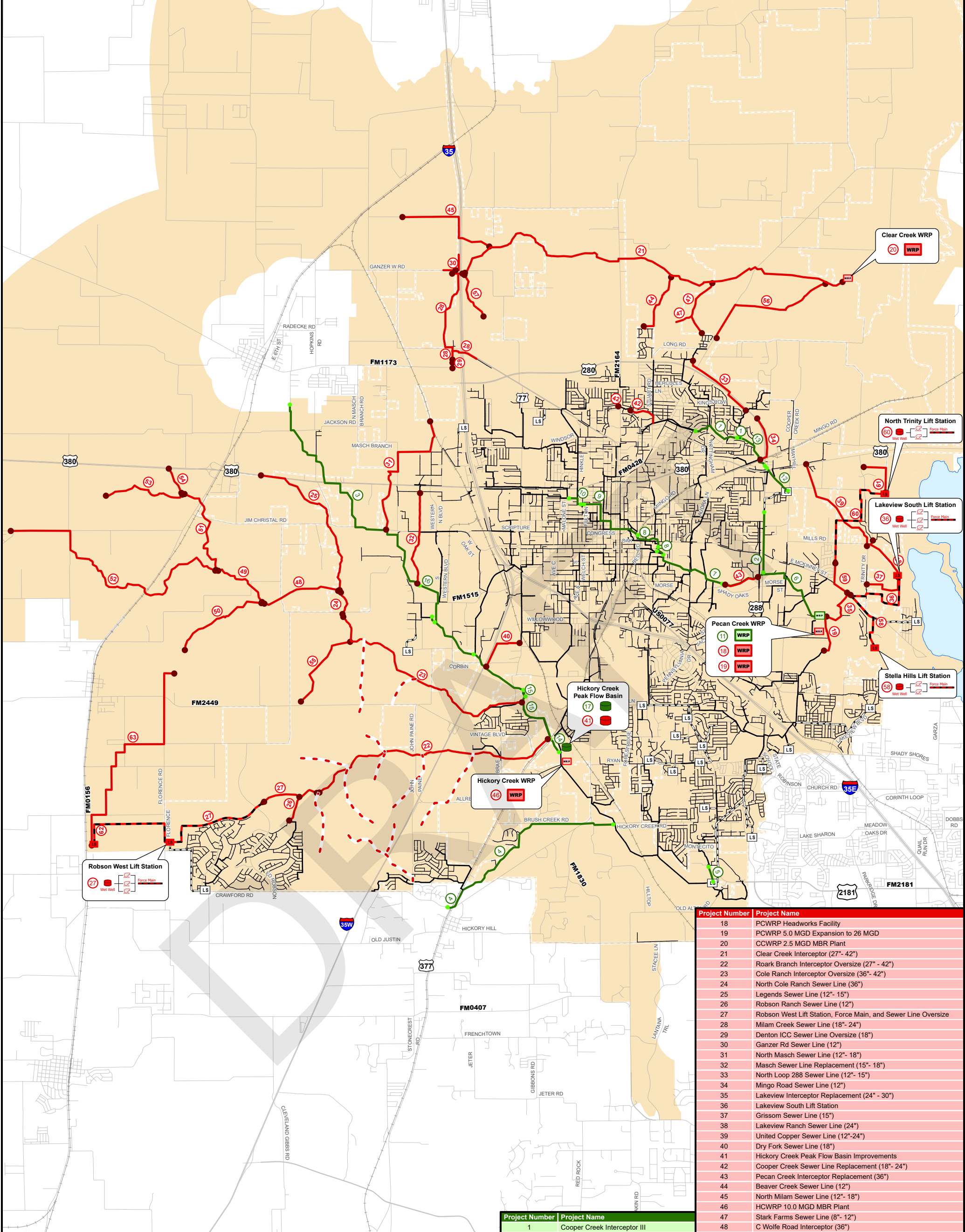

Project Number	Project Name
18	PCWRP Headworks Facility
19	PCWRP 5.0 MGD Expansion to 26 MGD
20	CCWRP 2.5 MGD MBR Plant
21	Clear Creek Interceptor (27" - 42")
22	Roark Branch Interceptor Oversize (27" - 42")
23	Cole Ranch Interceptor Oversize (36" - 42")
24	North Cole Ranch Sewer Line (36")
25	Legends Sewer Line (12" - 15")
26	Robson Ranch Sewer Line (12")
27	Robson West Lift Station, Force Main, and Sewer Line Oversize
28	Miam Creek Sewer Line (18" - 24")
29	Denton ICC Sewer Line Oversize (18")
30	Ganzer Rd Sewer Line (12")
31	North Masch Sewer Line (12" - 18")
32	Masch Sewer Line Replacement (15" - 18")
33	North Loop 288 Sewer Line (12" - 15")
34	Mingo Road Sewer Line (12")
35	Lakeview Interceptor Replacement (24" - 30")
36	Lakeview South Lift Station
37	Grissom Sewer Line (15")
38	Lakeview Ranch Sewer Line (24")
39	United Copper Sewer Line (12"-24")
40	Dry Fork Sewer Line (18")
41	Hickory Creek Peak Flow Basin Improvements
42	Cooper Creek Sewer Line Replacement (18" - 24")
43	Pecan Creek Interceptor Replacement (36")
44	Beaver Creek Sewer Line (12")
45	North Milam Sewer Line (12" - 18")
46	HCWRP 10.0 MGD MBR Plant
47	Stark Farms Sewer Line (8" - 12")
48	C Wolfe Road Interceptor (36")
49	TN Skiles Road Interceptor (36")
50	Ponder Sewer Line (12" - 15")
51	South Hickory Creek Sewer Line (24")
52	Wolf Branch Sewer Line (12" - 21")
53	Sanctuary Sewer Line (12" - 18")
54	Meadows Sewer Line (12")
55	Cole Ranch West Sewer Line Oversize (15" - 18")
56	East Clear Creek Sewer Line (8" - 15")
57	East Milam Sewer Line (12" - 15")
58	Stella Hills Lift Station, Force Main, and Onsite Sewer Line Oversize
59	East McKinney Sreet Sewer Line (15" - 21")
60	North Trinity Lift Station and Force Main Oversize
61	North Trinity Road Sewer Line Oversize (15")
62	Ponder Farms/Webster Meadows Lift Station and Force Main
63	Ponder Farms/Webster Meadows Interceptor (15" - 21")
64	Wastewater Impact Fees

Project Number	Project Name
1	Cooper Creek Interceptor III
2	Cooper Creek Outfall (Loop 288)
3	Krum Sewer Line
4	Graveyard Branch Interceptor
5	Leatherwood Interceptor
6	Pecan Creek Interceptor (Ph 1 & 2)
7	Pecan Creek Interceptor I
8	Pecan Creek Interceptor II
9	Pecan Creek Interceptor III
10	Pecan Creek Interceptor IV
11	Pecan WRP Expansion (6 MGD)
12	Cooper Creek Interceptor I
13	Cooper Creek Interceptor II
14	Hickory Creek Interceptor I
15	Hickory Creek Interceptor II
16	Hickory Creek Interceptor III
17	Hickory Creek Lift Station Detention Facility

LEGEND

Background Data

- Railroads
- Roads
- Lakes
- Denton City Limits
- Denton Impact Fee Service Area

Existing Infrastructure

- Ex. 8-10-inch Sewer Line*
- Ex. ≥12-inch Sewer Line
- Force Main
- Ex. Lift Station**

Impact Fee CIP Projects

- Existing Water Reclamation Facility
- Existing Peak Flow Basin
- Existing Sewer Line
- Proposed Water Reclamation Facility
- Proposed Lift Station
- Proposed Force Main
- Proposed Sewer Line
- Hunter-Cole Sewer Line

*Existing sewer lines smaller than 8" are not shown.
**Existing lift stations planned to be abandoned are not shown.

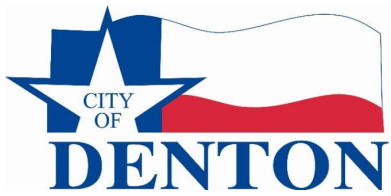

**CITY OF DENTON
WASTEWATER IMPACT FEE
CAPITAL IMPROVEMENTS PLAN**

**1 IN = 4,000 FT
January 2025**

Kimley»Horn
This map product is for information purposes and may not have been prepared for or be suitable for legal, engineering, or surveying purposes. It does not represent an on-the-ground survey and represents only the approximate relative location of property boundaries.

**EXHIBIT
3.1
63**

3.4 WASTEWATER IMPACT FEE CALCULATION

SERVICE UNITS

Chapter 395 of the Local Government Code defines a service unit as follows, “Service Unit means a standardized measure of consumption attributable to an individual unit of development calculated in accordance with generally accepted engineering or planning standards and based on historical data and trends applicable to the political subdivision in which the individual unit of development is located during the previous 10 years.”

SERVICE UNIT CALCULATION

A single service unit for Denton’s water Impact Fees is the 5/8-inch x 3/4-inch meter. A service unit is the wastewater flow associated with water demand of accommodated by a 5/8-inch x 3/4-inch meter, which is typically used by a single-family residence. All meters greater than 5/8-inch x 3/4-inch have a service unit multiplier determined by the ratio of each larger meter’s capacity to the capacity of the 5/8-inch x 3/4-inch meter. The current service unit multipliers (service units/meter) are shown in **Table 3.2**.

Table 3.2 Meter Capacity Ratios

Meter Size	Service Units/ Meter ¹
5/8"x3/4"	1
1"	2.5
1-1/2"	5
2"	8
3"	22.5
4"	50
6"	100
8"	200
10"	325

Based on the City’s 10-year growth projections and the resulting wastewater flow in relation to water demand projections, wastewater service will be required for an additional **52,276** Service Units by the year 2034 as shown in **Table 3.3**.

The City’s existing wastewater system is a single service area because it treats wastewater at a single treatment facility. Over the next 10-years the City will construct two additional treatment facilities to accommodate growth and will therefore divide into three service areas (Pecan Creek, Hickory Creek, Clear Creek as indicated in the Land Use Assumptions chapter). The calculated 10-year additional services units has been distributed across the three services areas based on projected growth and its associated wastewater flow projections as shown in **Table 3.3**.

Table 3.3 10-year Additional Service Units by Service Area

Year		Pecan Creek	Hickory Creek	Clear Creek	Total
2024	Service Units	59,597	21,283	1,216	82,096
2034	Service Units	67,213	56,695	10,464	134,372
10-Year Service Units		7,616	35,412	9,248	52,276

3.5 PLAN FOR AWARDED IMPACT FEE CREDIT

Impact fee law allows for a credit calculation to credit back the utility revenues or ad valorem taxes that are allocated for paying a portion of future capital improvements. The intent of this credit is to prevent the City from double charging development for future capital improvements via Impact Fees and utility rates. If the City chooses not to do a financial analysis to determine the credit value, they are required by law to reduce the recoverable cost by 50 percent. The City chose to perform a financial analysis.

MAXIMUM ASSESSABLE IMPACT FEE DETERMINATION

The impact fee determination method employed by NewGen Strategies and Solutions, LLC is developed through a financial based model that recognizes the requirements of Chapter 395, including the recognition of cash and/or debt financing, interest earnings, fund balances, and applicable credits associated with the use of utility revenues. In developing the components of the financial model, assumptions must be made that include the following:

- Financing
 - Method of financing (i.e. cash or debt financing)
 - The level of financing (e.g. 100% debt)
 - Cost of financing
 - Debt repayment structure

- Timing and Level of Expenditures and Revenues
- Interest Earnings
- Annual Service Unit Growth
- Portion of Utility Revenue Used to Fund Impact Fee Water Improvements

While the assumptions employed in determining the maximum assessable impact fee are a reasonable basis for forecasting, these assumptions may not reflect actual future conditions. To address this, Chapter 395 requires the monitoring of Impact Fees through the Capital Improvement Advisory Committee (CIAC) who can then update or revise Impact Fees to reflect the actual implementation of the impact fee program.

FINANCING

Once the cost of capacity added that is attributable to growth is determined, a City must decide how the cost will be financed: cash and/or debt. Actual costs of capital for any previously funded projects, whether partially or fully funded, are also included.

Based on discussions with City staff, it is assumed that the City will debt finance the future project costs. For debt financing, the cost of financing is based on the City's Financial Advisor's estimates of future debt costs for bonds issued with 30-year terms as shown in the Water Financial Analysis Appendix of this report. Debt service payments for each future debt issue are assumed to remain constant over the issue's term.

TIMING AND LEVEL OF EXPENDITURES AND REVENUES

The exact timing and annual level of cash capital expenditures over the forecast period is currently indeterminate, therefore it is assumed that capital expenditures will occur in amounts over the 10-year program period. It is also assumed that the City will expand debt proceeds over a 2-year timeframe for debt-financed capital projects. For the calculation of the maximum assessable impact fee, debt is assumed to be issued in equal amounts for each year. In order to recognize the full amount of debt to be issued for the cost of capacity added that is attributable to growth during the 10-year period, a portion of years eight, nine, and ten are assumed to be spend in the final three years.

INTEREST EARNINGS

While debt is issued over 30-year terms and Impact Fees developed are to be charged over a 10-year period, a sufficient fund balance must be generated to meet the future debt service obligations. Fund balances were identified for each service area as a potential source for the current Impact Fee CIP. Because of the generation of the fund balance, excess monies will be available for interest earnings.

Chapter 395 states that interest earnings are funds of the impact fee account and are to be held to the same restrictions as impact fee revenues. In order to recognize that interest earnings are used to fund only impact fee eligible improvements, interest earnings are credited against the costs recoverable through Impact Fees. Chapter 395 does not require the upfront recognition of interest earnings in the impact fee

determination. To acknowledge the time value of the impact fee payer's monies, interest earnings have been credited. For this analysis, interest is assumed to be earned at an annual rate of 1.89% per 10-year historical average.

ANNUAL SERVICE UNIT GROWTH

The timing and annual level of service unit growth over the 10-year program period is currently indeterminate, therefore it is assumed that service unit growth will be consistent over the 10-year forecast.

PORTION OF UTILITY REVENUE USED TO FUND IMPACT FEE WATER IMPROVEMENTS

Credit for the portion of ad valorem tax and/or utility service revenues generated by new service units during the program period are used for payment of the improvements included in the Wastewater Impact Fee CIP. The credit is not a determination to recognize the total utility revenue generated by new service units but is a credit for the portion of utility revenue that is used for payment of the improvements included in the Water Impact Fee CIP. Theoretically, the credit determination could be zero (\$0) if the City does not utilize any of the new service unit utility revenue to fund improvements that are included in the Wastewater Impact Fee CIP.

To be conservative and recognize potential cash flow issues that can occur with the funding of major capital improvement projects, it is assumed that the debt-funded projects (100% of the improvement costs included in the Water Impact Fee CIP but not otherwise funded) could potentially be funded by utility revenue.

When an impact fee program is in place, payments made through utility revenue will consist of revenue generated by new service units in the defined service area and existing service units throughout the City; therefore, the portion attributable to the new service units in the defined service area must be isolated. The credit calculation illustrating how the credit is isolated is shown in the Wastewater Financial Analysis Appendix of this report.

3.6 MAXIMUM ASSESSABLE IMPACT FEE

A breakdown of the 10-year recoverable costs and the associated impact fee per service unit by service area is as follows:

Table 3.4 Pecan Creek Service - 10-Year Recoverable Cost Breakdown

Recoverable Impact Fee CIP Costs	\$69,883,844
Financing Costs	\$34,160,000
Interest Earnings	(\$13,234,573)
Pre Credit Recoverable Cost for Impact Fee	\$90,809,271
Credit for Utility Revenues	(\$2,347,057)
Maximum Recoverable Cost for Impact Fee	\$88,462,214

(1) Per NewGen Strategies and Solutions, LLC financial analysis, See Appendix A.

$$\text{Impact fee per service units} = \frac{\text{10-year recoverable costs}}{\text{10-year additional service units}}$$

$$\text{Impact fee per service units} = \frac{\$88,462,214}{7,616}$$

$$\text{Impact fee per service units} = \$11,615$$

Therefore, the maximum assessable water impact fee for Pecan Creek Service Area is **\$11,615**.

Table 3.5 Hickory Creek Service Area - 10-Year Recoverable Cost Breakdown

Recoverable Impact Fee CIP Costs	\$477,843,160
Financing Costs	\$212,931,397
Interest Earnings	(\$140,094,955)
Pre Credit Recoverable Cost for Impact Fee	\$550,679,602
Credit for Utility Revenues	(\$43,436,450)
Maximum Recoverable Cost for Impact Fee	\$507,243,152

(1) Per NewGen Strategies and Solutions, LLC financial analysis, See Appendix A.

$$\text{Impact fee per service units} = \frac{\text{10-year recoverable costs}}{\text{10-year additional service units}}$$

$$\text{Impact fee per service units} = \frac{\$507,243,152}{35,412}$$

$$\text{Impact fee per service units} = \$14,324$$

Therefore, the maximum assessable water impact fee for Hickory Creek Service Area is **\$14,324**.

Table 3.6 Clear Creek Service Area - 10-Year Recoverable Cost Breakdown

Recoverable Impact Fee CIP Costs	\$139,254,667
Financing Costs	\$46,901,957
Interest Earnings	(\$17,287,316)
Pre Credit Recoverable Cost for Impact Fee	\$168,869,308
Credit for Utility Revenues	(\$3,915,532)
Maximum Recoverable Cost for Impact Fee	\$164,953,776

(1) Per NewGen Strategies and Solutions, LLC financial analysis, See Appendix A.

$$\text{Impact fee per service units} = \frac{\text{10-year recoverable costs}}{\text{10-year additional service units}}$$

$$\text{Impact fee per service units} = \frac{\$164,953,776}{9,248}$$

$$\text{Impact fee per service units} = \$17,837$$

Therefore, the maximum assessable water impact fee for Clear Creek is **\$17,837**.

For a development that requires a different size meter, a service unit equivalent is established at a multiplier based on its capacity with respect to the 5/8-inch x 3/4-inch meter. The maximum impact fee that could be assessed for other meter sizes is based on the Equivalency Table (**Table 2.10**).

Table 3.7 Maximum Assessable Wastewater Impact Fee by Service Area and Meter Size

Meter Size	Service Unit Equivalent	Pecan Creek Maximum Assessable Water Impact Fee	Hickory Creek Maximum Assessable Water Impact Fee	Clear Creek Maximum Assessable Water Impact Fee
5/8"x3/4"	1	\$11,615	\$13,935	\$17,837
1"	2.5	\$29,038	\$34,838	\$44,593
1-1/2"	5	\$58,075	\$69,675	\$89,185
2"	8	\$92,920	\$111,480	\$142,696
3"	22.5	\$261,338	\$313,538	\$401,333
4"	50	\$580,750	\$696,750	\$891,850
6"	100	\$1,161,500	\$1,393,500	\$1,783,700
8"	200	\$2,323,000	\$2,787,000	\$3,567,400
10"	325	\$3,774,875	\$4,528,875	\$5,797,025

APPENDIX

WATER FINANCIAL ANALYSIS

DRAFT

City of Denton - 2024 Water Impact Fee Update
 Capital Improvement Plan for Impact Fees
 Impact Fee Calculation Assumptions
 Water Service Area Zone 1A

0	Existing Fund Balance	\$ -
1	Existing Number of Service Units Over Entire City	82,096
2	Additional Service Units Added During Planning Period In the Service Area	1,616
3	Total Cost of the Water Impact Fee CIP	\$ 10,654,473
4	Recoverable Cost for Impact Fee Planning Period	\$ 2,454,148
5	Percent Recoverable for Water Impact Fee Planning Period (Line 4 / Line 3)	23.03%
6	Financing Costs (From Financial Analysis)	\$ 1,106,314
7	Interest Earnings (From Financial Analysis)	\$ (604,035)
8	Recoverable Cost of Water Impact Fee and Financing Costs Less Balance (Line 5 + Line 7 + Line 8 - Line 0)	\$ 2,956,427
9	Pre-Credit Maximum Fee (Line 8 / Line 2)	\$ 1,830
10	Credit for Utility Revenues (From Financial Analysis)	\$ (15,105)
11	Recoverable Cost of Water Impact Fee and Financing (Line 8 + Line 10)	\$ 2,941,322
12	Maximum Assessable Fee (Line 11 / Line 2)	\$ 1,820

SUMMARY OF WATER IMPACT FEE DETERMINATION

Water Service Area Zone 1A

Recoverable Impact Fee CIP Costs	\$ 2,454,148	Table 2.1
Financing Cost	1,106,314	See Detail Below
Existing Fund Balance	-	Water Appendices - page 1
Interest Earnings	(604,035)	Water Appendices - page 3
Pre Credit Recoverable Cost for Impact Fee	\$ 2,956,427	Sum of Above
Credit for Utility Revenues	(15,105)	Water Appendices - page 6
Maximum Recoverable Cost for Impact Fee	\$ 2,941,322	

Recoverable Impact Fee CIP Costs:

Represents the portion of capital improvement costs that are eligible for funding through impact fees.
Reference is Table 2.1 Water Impact Fee Capital Improvements Project Cost and 10-Year Recoverable Cost

Financing Costs:

Represents the interest costs associated with debt financing the new impact fee project costs. Interest costs are derived from existing debt issues and forecasted debt issues.

New Annual Debt Service	\$	2,231,971	Water Appendices - page 2
Existing Annual Debt Service		1,269,285	Water Appendices - page 2
Principal Component (New and Existing Debt)		(2,394,943)	Water Appendices - page 1
Financing Costs	\$	1,106,314	

Existing Fund Balance:

Represents impact fee revenue collected but not yet expended. Some projects that are included in the 2018 Impact Fee Update were also included in prior Impact Fee Updates.

To avoid charging twice for the same project, the impact fee revenues collected but yet to be expended (i.e. fund balance) are credited against the recoverable costs. Reference is page 1 of Water Appendices.

Interest Earnings

Represents the interest earned on cash flows and assumes a 1.89% annual interest rate.

The Impact Fee Statute states that interest earnings are funds of the impact fee account and are held to the same restrictions as impact fee revenues. Therefore in order to recognize that interest earnings are used to fund capital improvements, interest earnings are credited against the recoverable costs.

Reference is the sum of Accumulated Interest on page 3 of Water Appendices.

Pre Credit Recoverable Cost for Impact Fee

Represents Recoverable Impact Fee CIP Costs plus Financing Costs less Existing Fund Balance and Interest Earnings.

Credit for Utility Revenues

In 2001, the Impact Fee Statute was amended to include a credit for ad valorem and utility revenues generated by new service units during the ten-year timeframe that are used to fund impact fee eligible projects for which the new service units were charged an impact fee. The intent of this amendment is to avoid double-charging the new service units for impact fee capital improvements. The credit recognizes utility revenues used to fund the debt service of debt financed impact fee eligible projects. Reference is page 6 of Water Appendices.

Maximum Recoverable Cost for Impact Fee:

Represents Pre Credit Recoverable Cost for Impact Fee less Credit for Utility Revenues.

This is the maximum cost that can be recovered through impact fees.

City of Denton - 2024 Water Impact Fee Update
Capital Improvement Plan for Impact Fees
Impact Fee Calculation Assumptions
Water Service Area Zone 1A

I. General Assumptions

Annual Interest Rate on Deposits ⁽¹⁾	2.50%
Annual Service Unit Growth ⁽²⁾	162
Existing Fund Balance ⁽³⁾	\$ -
Portion of Projects Funded by Existing Debt ⁽⁴⁾	\$ 850,650
Non-debt Funded Project Cost ⁽⁵⁾	59,206
New Project Cost Funded Through New Debt ⁽⁶⁾	1,544,292
Total Recoverable Project Cost ⁽⁷⁾	\$ 2,454,148

II. New Debt Issues Assumptions

<u>Year</u>	<u>Principal⁽⁸⁾</u>	<u>Interest⁽⁹⁾</u>	<u>Term</u>
1	\$ 154,429	3.80%	20
2	154,429	3.80%	20
3	154,429	3.80%	20
4	154,429	3.80%	20
5	154,429	3.80%	20
6	154,429	3.80%	20
7	154,429	3.80%	20
8	154,429	3.80%	20
9	154,429	3.80%	20
10	154,429	3.80%	20
Total	\$ 1,544,292		

III. Capital Expenditure Assumptions

<u>Year</u>	<u>Annual Capital Expenditures⁽¹⁰⁾</u>
1	\$ 83,135
2	160,350
3	160,350
4	160,350
5	160,350
6	160,350
7	160,350
8	160,350
9	160,350
10	237,564
Total	\$ 1,603,498

- (1) Per discussions with City Staff
- (2) Derived from Table 2.6 10-year Additional SFE Water Zone Distribution
- (3) Balance from 03/30/2024 provided by City Staff
- (4) Per discussions with City Staff and City files
- (5) From allocation per City Staff; assumes 0% of new project costs funded through sources other than debt
- (6) This assumes 100% of new project costs funded through new debt issues
- (7) Table 2.1 Water Impact Fee Capital Improvements Project Cost and 10-Year Recoverable Cost
- (8) Assumes new debt issued in equal annual amounts
- (9) Estimated interest on future debt per discussions with City Staff
- (10) Assumes new debt proceeds expended over a 2-year timeframe.

Non-debt funded capital expenditures allocated in equal annual amounts

City of Denton - 2024 Water Impact Fee Update
Capital Improvement Plan for Impact Fees
Debt Service and Expense Summary
Water Service Area Zone 1A

I. New Debt Service Detail

<u>Year</u>	<u>Series 1</u>	<u>Series 2</u>	<u>Series 3</u>	<u>Series 4</u>	<u>Series 5</u>	<u>Series 6</u>	<u>Series 7</u>	<u>Series 8</u>	<u>Series 9</u>	<u>Series 10</u>	<u>Total Annual New Debt Service</u>
1	\$ 11,160	\$ -	\$ -	\$ -	\$ -	\$ -	\$ -	\$ -	\$ -	\$ -	\$ 11,160
2	11,160	11,160	-	-	-	-	-	-	-	-	22,320
3	11,160	11,160	11,160	-	-	-	-	-	-	-	33,480
4	11,160	11,160	11,160	11,160	-	-	-	-	-	-	44,639
5	11,160	11,160	11,160	11,160	11,160	-	-	-	-	-	55,799
6	11,160	11,160	11,160	11,160	11,160	11,160	-	-	-	-	66,959
7	11,160	11,160	11,160	11,160	11,160	11,160	11,160	-	-	-	78,119
8	11,160	11,160	11,160	11,160	11,160	11,160	11,160	11,160	-	-	89,279
9	11,160	11,160	11,160	11,160	11,160	11,160	11,160	11,160	11,160	-	100,439
10	11,160	11,160	11,160	11,160	11,160	11,160	11,160	11,160	11,160	11,160	111,599
11	11,160	11,160	11,160	11,160	11,160	11,160	11,160	11,160	11,160	11,160	111,599
12	11,160	11,160	11,160	11,160	11,160	11,160	11,160	11,160	11,160	11,160	111,599
13	11,160	11,160	11,160	11,160	11,160	11,160	11,160	11,160	11,160	11,160	111,599
14	11,160	11,160	11,160	11,160	11,160	11,160	11,160	11,160	11,160	11,160	111,599
15	11,160	11,160	11,160	11,160	11,160	11,160	11,160	11,160	11,160	11,160	111,599
16	11,160	11,160	11,160	11,160	11,160	11,160	11,160	11,160	11,160	11,160	111,599
17	11,160	11,160	11,160	11,160	11,160	11,160	11,160	11,160	11,160	11,160	111,599
18	11,160	11,160	11,160	11,160	11,160	11,160	11,160	11,160	11,160	11,160	111,599
19	11,160	11,160	11,160	11,160	11,160	11,160	11,160	11,160	11,160	11,160	111,599
20	11,160	11,160	11,160	11,160	11,160	11,160	11,160	11,160	11,160	11,160	111,599
21	-	11,160	11,160	11,160	11,160	11,160	11,160	11,160	11,160	11,160	100,439
22	-	-	11,160	11,160	11,160	11,160	11,160	11,160	11,160	11,160	89,279
23	-	-	-	11,160	11,160	11,160	11,160	11,160	11,160	11,160	78,119
24	-	-	-	-	11,160	11,160	11,160	11,160	11,160	11,160	66,959
25	-	-	-	-	-	11,160	11,160	11,160	11,160	11,160	55,799
26	-	-	-	-	-	-	11,160	11,160	11,160	11,160	44,639
27	-	-	-	-	-	-	-	11,160	11,160	11,160	33,480
28	-	-	-	-	-	-	-	-	11,160	11,160	22,320
29	-	-	-	-	-	-	-	-	-	11,160	11,160
	\$ 223,197	\$ 223,197	\$ 223,197	\$ 223,197	\$ 223,197	\$ 223,197	\$ 223,197	\$ 223,197	\$ 223,197	\$ 223,197	\$ 2,231,971

II. Summary of Annual Expenses

<u>Year</u>	<u>New Annual Debt Service⁽¹⁾</u>	<u>Annual Capital Expenditures⁽²⁾</u>	<u>Annual Bond Proceeds⁽²⁾</u>	<u>Existing Annual Debt Service⁽³⁾</u>	<u>Annual Credit⁽⁴⁾</u>	<u>Total Expense</u>
1	\$ 11,160	\$ 83,135	\$ (154,429)	\$ 63,464	\$ (147)	\$ 3,183
2	22,320	160,350	(154,429)	63,464	(336)	91,368
3	33,480	160,350	(154,429)	63,464	(569)	102,295
4	44,639	160,350	(154,429)	63,464	(844)	113,180
5	55,799	160,350	(154,429)	63,464	(1,162)	124,022
6	66,959	160,350	(154,429)	63,464	(1,522)	134,822
7	78,119	160,350	(154,429)	63,464	(1,924)	145,580
8	89,279	160,350	(154,429)	63,464	(2,368)	156,296
9	100,439	160,350	(154,429)	63,464	(2,853)	166,971
10	111,599	237,564	(154,429)	63,464	(3,379)	254,819
11	111,599	-	-	63,464	-	175,063
12	111,599	-	-	63,464	-	175,063
13	111,599	-	-	63,464	-	175,063
14	111,599	-	-	63,464	-	175,063
15	111,599	-	-	63,464	-	175,063
16	111,599	-	-	63,464	-	175,063
17	111,599	-	-	63,464	-	175,063
18	111,599	-	-	63,464	-	175,063
19	111,599	-	-	63,464	-	175,063
20	111,599	-	-	63,464	-	175,063
21	100,439	-	-	-	-	100,439
22	89,279	-	-	-	-	89,279
23	78,119	-	-	-	-	78,119
24	66,959	-	-	-	-	66,959
25	55,799	-	-	-	-	55,799
26	44,639	-	-	-	-	44,639
27	33,480	-	-	-	-	33,480
28	22,320	-	-	-	-	22,320
29	11,160	-	-	-	-	11,160
	\$ 2,231,971	\$ 1,603,498	\$ (1,544,292)	\$ 1,269,285	\$ (15,105)	\$ 3,545,357

(1) Water Appendices - page 2 Section I

(2) Water Appendices - page 1

(3) Actual timing of payment varies. Calculated P&I above assumes City's estimated average cost of outstanding system debt and constant annual debt service payments.

(4) Water Appendices - page 6

City of Denton - 2024 Water Impact Fee Update

Capital Improvement Plan for Impact Fees

Revenue Test

Water Service Area Zone 1A

<u>Year</u>	<u>Impact Fee</u>	<u>Service Units</u>	<u>Impact Fee Revenue</u>	<u>Annual Expenses</u>	<u>Sub-Total</u>	<u>Accumulated Interest</u>	<u>Estimated Fund Balance</u>
Initial							\$ -
1	\$ 1,820	162	\$ 294,132	\$ 3,183	\$ 290,949	\$ 3,637	294,586
2	1,820	162	294,132	91,368	202,764	9,899	507,249
3	1,820	162	294,132	102,295	191,837	15,079	714,165
4	1,820	162	294,132	113,180	180,952	20,116	915,234
5	1,820	162	294,132	124,022	170,110	25,007	1,110,351
6	1,820	162	294,132	134,822	159,311	29,750	1,299,412
7	1,820	162	294,132	145,580	148,553	34,342	1,482,307
8	1,820	162	294,132	156,296	137,836	38,781	1,658,924
9	1,820	162	294,132	166,971	127,162	43,063	1,829,148
10	1,820	162	294,132	254,819	39,313	46,220	1,914,681
11	-	-	-	175,063	(175,063)	45,679	1,785,297
12	-	-	-	175,063	(175,063)	42,444	1,652,679
13	-	-	-	175,063	(175,063)	39,129	1,516,744
14	-	-	-	175,063	(175,063)	35,730	1,377,412
15	-	-	-	175,063	(175,063)	32,247	1,234,596
16	-	-	-	175,063	(175,063)	28,677	1,088,210
17	-	-	-	175,063	(175,063)	25,017	938,164
18	-	-	-	175,063	(175,063)	21,266	784,367
19	-	-	-	175,063	(175,063)	17,421	626,725
20	-	-	-	175,063	(175,063)	13,480	465,142
21	-	-	-	100,439	(100,439)	10,373	375,077
22	-	-	-	89,279	(89,279)	8,261	294,059
23	-	-	-	78,119	(78,119)	6,375	222,315
24	-	-	-	66,959	(66,959)	4,721	160,076
25	-	-	-	55,799	(55,799)	3,304	107,582
26	-	-	-	44,639	(44,639)	2,132	65,074
27	-	-	-	33,480	(33,480)	1,208	32,802
28	-	-	-	22,320	(22,320)	541	11,024
29	-	-	-	11,160	(11,160)	136	-
			2,941,322	3,545,357		604,035	

City of Denton - 2024 Water Impact Fee Update
Capital Improvement Plan for Impact Fees
Impact Fee Calculation
Water Service Area Zone 1A

<u>Year</u>	<u>Number of Years to End of Period</u>	<u>Future Value Escalation</u>		<u>Annual Service Units</u>		<u>Annual Expense</u>	
		<u>Interest Rate Factor</u>	<u>Recovery Fee Factor</u>	<u>Actual</u>	<u>Escalated</u>	<u>Actual</u>	<u>Escalated</u>
1	29	2.0215	1.0000	162	327	\$ 3,183	\$ 6,435
2	28	1.9721	1.0000	162	319	91,368	180,192
3	27	1.9240	1.0000	162	311	102,295	196,821
4	26	1.8771	1.0000	162	303	113,180	212,452
5	25	1.8313	1.0000	162	296	124,022	227,126
6	24	1.7867	1.0000	162	289	134,822	240,882
7	23	1.7431	1.0000	162	282	145,580	253,759
8	22	1.7006	1.0000	162	275	156,296	265,793
9	21	1.6591	1.0000	162	268	166,971	277,021
10	20	1.6186	1.0000	162	262	254,819	412,458
11	19	1.5792	1.0000	-	-	175,063	276,451
12	18	1.5406	1.0000	-	-	175,063	269,709
13	17	1.5031	1.0000	-	-	175,063	263,130
14	16	1.4664	1.0000	-	-	175,063	256,712
15	15	1.4306	1.0000	-	-	175,063	250,451
16	14	1.3957	1.0000	-	-	175,063	244,343
17	13	1.3617	1.0000	-	-	175,063	238,383
18	12	1.3285	1.0000	-	-	175,063	232,569
19	11	1.2961	1.0000	-	-	175,063	226,896
20	10	1.2645	1.0000	-	-	175,063	221,362
21	9	1.2336	1.0000	-	-	100,439	123,904
22	8	1.2035	1.0000	-	-	89,279	107,451
23	7	1.1742	1.0000	-	-	78,119	91,727
24	6	1.1456	1.0000	-	-	66,959	76,705
25	5	1.1176	1.0000	-	-	55,799	62,362
26	4	1.0904	1.0000	-	-	44,639	48,673
27	3	1.0638	1.0000	-	-	33,480	35,614
28	2	1.0378	1.0000	-	-	22,320	23,164
29	1	1.0125	1.0000	-	-	11,160	11,299
					2,930		\$ 5,333,843

Annual Interest Rate:	2.50%
Present Value of Initial Impact Fee Fund Balance	\$ -
Total Escalated Expense for Entire Period	\$ 5,333,843
Less Future Value of Initial Impact Fee Fund Balance	-
Sub-Total	\$ 5,333,843
Total Escalated Service Units	2,930
Impact Fee for Water Service Area	\$ 1,820

City of Denton - 2024 Water Impact Fee Update
 Capital Improvement Plan for Impact Fees
 Impact Fee Project Funding
 Water Service Area Zone 1A

Impact Fee Project Name ⁽¹⁾	Cost In Service Area ⁽¹⁾	Percent in Demand	Impact Fee Recoverable Cost ⁽¹⁾	Debt Funded ⁽²⁾		Non-Debt Funded ⁽²⁾	Impact Fee Recoverable Cost
				Existing	Proposed		
Lake Ray Roberts	\$ 4,693,949	10%	\$ 469,395	\$ 469,395	\$ -	\$ -	\$ 469,395
54" Finished Water Transmission Line	293,637	57%	167,401	140,694	-	26,706	167,401
Loop 288 Water Main - Sherman to UNT	133,552	65%	86,809	86,809	-	-	86,809
Loop 288 Water Main - Sherman to Hwy 380	183,135	0%	-	-	-	-	-
North-South Water Line Phase I	314,318	10%	31,432	31,432	-	-	31,432
Roselawn Elevated Storage Tank	192,877	27%	51,434	51,434	-	-	51,434
North-South Water Line	565,815	10%	56,581	37,230	-	19,352	56,581
Locust Water Line Upsize	1,281,776	3%	36,622	31,251	-	5,371	36,622
Hickory Water Line Upsize	498,444	1%	7,121	2,406	-	4,714	7,121
42" Jim Christal EST Transmission Main	377,981	81%	307,109	-	307,109	-	307,109
24/48" Loop 288 Transmission Main	2,115,928	58%	1,237,183	-	1,237,183	-	1,237,183
Water Impact Fee Report Preparation	3,062	100%	3,062	-	-	3,062	3,062
Total	\$ 10,654,473		\$ 2,454,148	\$ 850,650	\$ 1,544,292	\$ 59,206	\$ 2,454,148

(1) Derived from Table 2.1 Water Impact Fee Capital Improvements Project Cost and 10-Year Recoverable Cost for Zone 1A

(2) Per discussions with City staff and City files

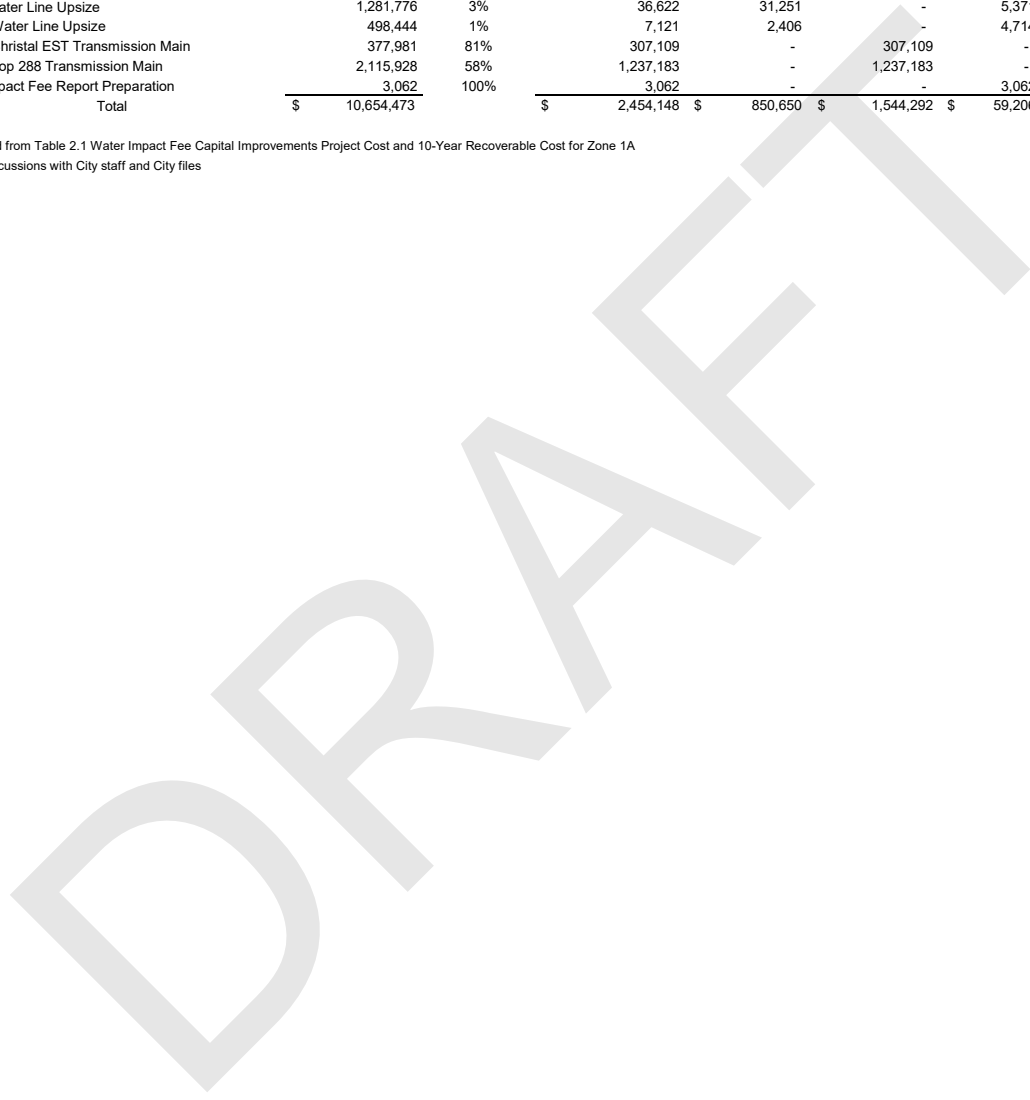

City of Denton - 2024 Water Impact Fee Update
 Capital Improvement Plan for Impact Fees
 Credit Determination
 Water Service Area Zone 1A

2024 Service Units ⁽¹⁾	82,096
Ten Year Growth in Service Units ⁽²⁾	1,616
Annual Growth in Service Units	<u>10</u> years 162

	1	2	3	4	5	6	7	8	9	10	Total
Debt Service for Debt Funded Projects Eligible for Impact Fees ⁽³⁾	\$ 74,624	\$ 85,784	\$ 96,944	\$ 108,104	\$ 119,264	\$ 130,423	\$ 141,583	\$ 152,743	\$ 163,903	\$ 175,063	\$ 1,248,435
Net Impact Fee Eligible Debt Service Funded by Other Sources	\$ 74,624	\$ 85,784	\$ 96,944	\$ 108,104	\$ 119,264	\$ 130,423	\$ 141,583	\$ 152,743	\$ 163,903	\$ 175,063	\$ 1,248,435
Current Service Units	82,258	82,419	82,581	82,742	82,904	83,066	83,227	83,389	83,550	83,712	
Total Net Impact Fee Eligible Debt Service Funded by Other Sources per Service Unit	\$ 0.91	\$ 1.04	\$ 1.17	\$ 1.31	\$ 1.44	\$ 1.57	\$ 1.70	\$ 1.83	\$ 1.96	\$ 2.09	
Annual Growth in Service Units (Cumulative)	162	323	485	646	808	970	1,131	1,293	1,454	1,616	
Net Impact Fee Eligible Debt Service Funded by Other Sources	\$ 147	\$ 336	\$ 569	\$ 844	\$ 1,162	\$ 1,522	\$ 1,924	\$ 2,368	\$ 2,853	\$ 3,379	\$ 15,105
Credit Amount											\$ 15,105

(1) Derived from Table 2.5 10-year Additional Single-Family Equivalent Calculation
 (2) Derived from Table 2.6 10-year Additional SFE Water Zone Distribution
 (3) Water Appendices - page 2 Section II

City of Denton - 2024 Water Impact Fee Update
 Capital Improvement Plan for Impact Fees
 Impact Fee Calculation Assumptions
 Water Service Area Zone 1B

0	Existing Fund Balance	\$ -
1	Existing Number of Service Units Over Entire City	82,096
2	Additional Service Units Added During Planning Period In the Service Area	29,427
3	Total Cost of the Water Impact Fee CIP	\$ 573,022,860
4	Recoverable Cost for Impact Fee Planning Period	\$ 292,309,445
5	Percent Recoverable for Water Impact Fee Planning Period (Line 4 / Line 3)	51.01%
6	Financing Costs (From Financial Analysis)	\$ 129,102,582
7	Interest Earnings (From Financial Analysis)	\$ (81,750,244)
8	Recoverable Cost of Water Impact Fee and Financing Costs Less Balance (Line 5 + Line 7 + Line 8 - Line 0)	\$ 339,661,784
9	Pre-Credit Maximum Fee (Line 8 / Line 2)	\$ 11,542
10	Credit for Utility Revenues (From Financial Analysis)	\$ (23,479,052)
11	Recoverable Cost of Water Impact Fee and Financing (Line 8 + Line 10)	\$ 316,182,731
12	Maximum Assessable Fee (Line 11 / Line 2)	\$ 10,745

SUMMARY OF WATER IMPACT FEE DETERMINATION

Water Service Area Zone 1B

Recoverable Impact Fee CIP Costs	\$ 292,309,445	Table 2.1
Financing Cost	129,102,582	See Detail Below
Existing Fund Balance	-	Water Appendices - page 1
Interest Earnings	(81,750,244)	Water Appendices - page 3
Pre Credit Recoverable Cost for Impact Fee	\$ 339,661,784	Sum of Above
Credit for Utility Revenues	(23,479,052)	Water Appendices - page 6
Maximum Recoverable Cost for Impact Fee	\$ 316,182,731	Total Cost of the Water Impact Fee CIP

Recoverable Impact Fee CIP Costs:

Represents the portion of capital improvement costs that are eligible for funding through impact fees.
Reference is Table 2.1 Water Impact Fee Capital Improvements Project Cost and 10-Year Recoverable Cost

Financing Costs:

Represents the interest costs associated with debt financing the new impact fee project costs. Interest costs are derived one-half of the new impact fee project costs will be funded through new debt issues (Page 7 of Appendix E -). Interest costs are derived from forecasted debt issues.
from existing debt issues and forecasted debt issues.

New Annual Debt Service	\$ 376,804,966	Water Appendices - page 2
Existing Annual Debt Service	39,438,370	Water Appendices - page 2
Principal Component (New and Existing Debt)	(287,140,753)	Water Appendices - page 1
Financing Costs	\$ 129,102,582	

Existing Fund Balance:

Represents impact fee revenue collected but not yet expended. Some projects that are included in the 2018 Impact Fee Update were also included in prior Impact Fee Updates.
To avoid charging twice for the same project, the impact fee revenues collected but yet to be expended (i.e. fund balance) are credited against the recoverable costs. Reference is page 1 of Water Appendices.

Interest Earnings

Represents the interest earned on cash flows and assumes a 1.89% annual interest rate.
The Impact Fee Statute states that interest earnings are funds of the impact fee account and are held to the same restrictions as impact fee revenues. Therefore in order to recognize that interest earnings are used to fund capital improvements, interest earnings are credited against the recoverable costs.
Reference is the sum of Accumulated Interest on page 3 of Water Appendices.

Pre Credit Recoverable Cost for Impact Fee

Represents Recoverable Impact Fee CIP Costs plus Financing Costs less Existing Fund Balance and Interest Earnings.

Credit for Utility Revenues

In 2001, the Impact Fee Statute was amended to include a credit for ad valorem and utility revenues generated by new service units during the ten-year timeframe that are used to fund impact fee eligible projects for which the new service units were charged an impact fee. The intent of this amendment is to avoid double-charging the new service units for impact fee capital improvements. The credit recognizes utility revenues used to fund the debt service of debt financed impact fee eligible projects. Reference is page 6 of Water Appendices.

Maximum Recoverable Cost for Impact Fee:

Represents Pre Credit Recoverable Cost for Impact Fee less Credit for Utility Revenues.
This is the maximum cost that can be recovered through impact fees.

City of Denton - 2024 Water Impact Fee Update
Capital Improvement Plan for Impact Fees
Impact Fee Calculation Assumptions
Water Service Area Zone 1B

I. General Assumptions

Annual Interest Rate on Deposits ⁽¹⁾	2.50%
Annual Service Unit Growth ⁽²⁾	2,943
Existing Fund Balance ⁽³⁾	\$ -
Total Cost of the Water Impact Fee CIP	
Portion of Projects Funded by Existing Debt ⁽⁴⁾	\$ 26,430,833
Recoverable	5,168,692
New Project Cost Funded Through New Debt ⁽⁶⁾	260,709,921
Total Recoverable Project Cost ⁽⁷⁾	\$ 292,309,445

II. New Debt Issues Assumptions

	<u>Principal⁽⁸⁾</u>	<u>Interest⁽⁹⁾</u>	<u>Term</u>
1	\$ 26,070,992	3.80%	20
2	26,070,992	3.80%	20
3	26,070,992	3.80%	20
4	26,070,992	3.80%	20
5	26,070,992	3.80%	20
6	26,070,992	3.80%	20
7	26,070,992	3.80%	20
8	26,070,992	3.80%	20
9	26,070,992	3.80%	20
10	26,070,992	3.80%	20
Total	\$ 260,709,921		

III. Capital Expenditure Assumptions

<u>Year</u>	<u>Annual Capital Expenditures⁽¹⁰⁾</u>
1	\$ 13,552,365
2	26,587,861
3	26,587,861
4	26,587,861
5	26,587,861
6	26,587,861
7	26,587,861
8	26,587,861
9	26,587,861
10	39,623,357
Total	\$ 265,878,613

- (1) Per discussions with City Staff
 - (2) Derived from Table 2.6 10-year Additional SFE Water Zone Distribution
 - (3) Balance from 03/30/2024 provided by City Staff
 - (4) Per discussions with City Staff and City files
 - (5) From allocation per City Staff; assumes 0% of new project costs funded through sources other than debt
 - (6) This assumes 100% of new project costs funded through new debt issues
 - (7) Table 2.1 Water Impact Fee Capital Improvements Project Cost and 10-Year Recoverable Cost
 - (8) Assumes new debt issued in equal annual amounts
 - (9) Estimated interest on future debt per discussions with City Staff
 - (10) Assumes new debt proceeds expended over a 2-year timeframe.
- Non-debt funded capital expenditures allocated in equal annual amounts

City of Denton - 2024 Water Impact Fee Update
Capital Improvement Plan for Impact Fees
Debt Service and Expense Summary
Water Service Area Zone 1B

I. New Debt Service Detail

<u>Year of the Water Imp</u>	<u>Series 1</u>	<u>Series 2</u>	<u>Series 3</u>	<u>Series 4</u>	<u>Series 5</u>	<u>Series 6</u>	<u>Series 7</u>	<u>Series 8</u>	<u>Series 9</u>	<u>Series 10</u>	<u>Total Annual New Debt Service</u>
1		\$ -	\$ -	\$ -	\$ -	\$ -	\$ -	\$ -	\$ -	\$ -	\$ 1,884,025
2	1,884,025	1,884,025	-	-	-	-	-	-	-	-	3,768,050
3	1,884,025	1,884,025	1,884,025	-	-	-	-	-	-	-	5,652,074
4	1,884,025	1,884,025	1,884,025	1,884,025	-	-	-	-	-	-	7,536,099
5	1,884,025	1,884,025	1,884,025	1,884,025	1,884,025	-	-	-	-	-	9,420,124
6	1,884,025	1,884,025	1,884,025	1,884,025	1,884,025	1,884,025	-	-	-	-	11,304,149
7	1,884,025	1,884,025	1,884,025	1,884,025	1,884,025	1,884,025	1,884,025	-	-	-	13,188,174
8	1,884,025	1,884,025	1,884,025	1,884,025	1,884,025	1,884,025	1,884,025	1,884,025	-	-	15,072,199
9	1,884,025	1,884,025	1,884,025	1,884,025	1,884,025	1,884,025	1,884,025	1,884,025	1,884,025	-	16,956,223
10	1,884,025	1,884,025	1,884,025	1,884,025	1,884,025	1,884,025	1,884,025	1,884,025	1,884,025	1,884,025	18,840,248
11	1,884,025	1,884,025	1,884,025	1,884,025	1,884,025	1,884,025	1,884,025	1,884,025	1,884,025	1,884,025	18,840,248
12	1,884,025	1,884,025	1,884,025	1,884,025	1,884,025	1,884,025	1,884,025	1,884,025	1,884,025	1,884,025	18,840,248
13	1,884,025	1,884,025	1,884,025	1,884,025	1,884,025	1,884,025	1,884,025	1,884,025	1,884,025	1,884,025	18,840,248
14	1,884,025	1,884,025	1,884,025	1,884,025	1,884,025	1,884,025	1,884,025	1,884,025	1,884,025	1,884,025	18,840,248
15	1,884,025	1,884,025	1,884,025	1,884,025	1,884,025	1,884,025	1,884,025	1,884,025	1,884,025	1,884,025	18,840,248
16	1,884,025	1,884,025	1,884,025	1,884,025	1,884,025	1,884,025	1,884,025	1,884,025	1,884,025	1,884,025	18,840,248
17	1,884,025	1,884,025	1,884,025	1,884,025	1,884,025	1,884,025	1,884,025	1,884,025	1,884,025	1,884,025	18,840,248
18	1,884,025	1,884,025	1,884,025	1,884,025	1,884,025	1,884,025	1,884,025	1,884,025	1,884,025	1,884,025	18,840,248
19	1,884,025	1,884,025	1,884,025	1,884,025	1,884,025	1,884,025	1,884,025	1,884,025	1,884,025	1,884,025	18,840,248
20	1,884,025	1,884,025	1,884,025	1,884,025	1,884,025	1,884,025	1,884,025	1,884,025	1,884,025	1,884,025	18,840,248
21	-	1,884,025	1,884,025	1,884,025	1,884,025	1,884,025	1,884,025	1,884,025	1,884,025	1,884,025	16,956,223
22	-	-	1,884,025	1,884,025	1,884,025	1,884,025	1,884,025	1,884,025	1,884,025	1,884,025	15,072,199
23	-	-	-	1,884,025	1,884,025	1,884,025	1,884,025	1,884,025	1,884,025	1,884,025	13,188,174
24	-	-	-	-	1,884,025	1,884,025	1,884,025	1,884,025	1,884,025	1,884,025	11,304,149
25	-	-	-	-	-	1,884,025	1,884,025	1,884,025	1,884,025	1,884,025	9,420,124
26	-	-	-	-	-	-	1,884,025	1,884,025	1,884,025	1,884,025	7,536,099
27	-	-	-	-	-	-	-	1,884,025	1,884,025	1,884,025	5,652,074
28	-	-	-	-	-	-	-	-	1,884,025	1,884,025	3,768,050
29	-	-	-	-	-	-	-	-	-	1,884,025	1,884,025
	\$ 37,680,497	\$ 37,680,497	\$ 37,680,497	\$ 37,680,497	\$ 37,680,497	\$ 37,680,497	\$ 37,680,497	\$ 37,680,497	\$ 37,680,497	\$ 37,680,497	\$ 376,804,966

II. Summary of Annual Expenses

<u>Year</u>	<u>New Annual Debt Service⁽¹⁾</u>	<u>Annual Capital Expenditures⁽²⁾</u>	<u>Annual Bond Proceeds⁽²⁾</u>	<u>Existing Annual Debt Service⁽³⁾</u>	<u>Annual Credit⁽⁴⁾</u>	<u>Total Expense</u>
1	\$ 1,884,025	\$ 13,552,365	\$ (26,070,992)	\$ 1,971,918	\$ (133,433)	\$ (8,796,117)
2	3,768,050	26,587,861	(26,070,992)	1,971,918	(383,972)	5,872,866
3	5,652,074	26,587,861	(26,070,992)	1,971,918	(740,244)	7,400,618
4	7,536,099	26,587,861	(26,070,992)	1,971,918	(1,192,307)	8,832,580
5	9,420,124	26,587,861	(26,070,992)	1,971,918	(1,731,425)	10,177,487
6	11,304,149	26,587,861	(26,070,992)	1,971,918	(2,349,893)	11,443,043
7	13,188,174	26,587,861	(26,070,992)	1,971,918	(3,040,891)	12,636,071
8	15,072,199	26,587,861	(26,070,992)	1,971,918	(3,798,356)	13,762,630
9	16,956,223	26,587,861	(26,070,992)	1,971,918	(4,616,885)	14,828,126
10	18,840,248	39,623,357	(26,070,992)	1,971,918	(5,491,644)	28,872,888
11	18,840,248	-	-	1,971,918	-	20,812,167
12	18,840,248	-	-	1,971,918	-	20,812,167
13	18,840,248	-	-	1,971,918	-	20,812,167
14	18,840,248	-	-	1,971,918	-	20,812,167
15	18,840,248	-	-	1,971,918	-	20,812,167
16	18,840,248	-	-	1,971,918	-	20,812,167
17	18,840,248	-	-	1,971,918	-	20,812,167
18	18,840,248	-	-	1,971,918	-	20,812,167
19	18,840,248	-	-	1,971,918	-	20,812,167
20	18,840,248	-	-	1,971,918	-	20,812,167
21	16,956,223	-	-	-	-	16,956,223
22	15,072,199	-	-	-	-	15,072,199
23	13,188,174	-	-	-	-	13,188,174
24	11,304,149	-	-	-	-	11,304,149
25	9,420,124	-	-	-	-	9,420,124
26	7,536,099	-	-	-	-	7,536,099
27	5,652,074	-	-	-	-	5,652,074
28	3,768,050	-	-	-	-	3,768,050
29	1,884,025	-	-	-	-	1,884,025
	\$376,804,966	\$265,878,613	\$ (260,709,921)	\$ 39,438,370	\$ (23,479,052)	\$397,932,976

(1) Water Appendices - page 2 Section I

(2) Water Appendices - page 1

(3) Actual timing of payment varies. Calculated P&I above assumes City's estimated average cost of outstanding system debt and constant annual debt service payments.

(4) Water Appendices - page 6

City of Denton - 2024 Water Impact Fee Update
Capital Improvement Plan for Impact Fees
Revenue Test
Water Service Area Zone 1B

<u>Year</u>	<u>Impact Fee</u>	<u>Service Units</u>	<u>Impact Fee Revenue</u>	<u>Annual Expenses</u>	<u>Sub-Total</u>	<u>Accumulated Interest</u>	<u>Estimated Fund Balance</u>	
Initial	Total Cost of the Water Impact Fee CIP						\$	-
1	\$ 10,745	2,943	\$ 31,618,273	\$ (8,796,117)	\$ 40,414,390	\$ 505,180	40,919,570	
2	10,745	2,943	31,618,273	5,872,866	25,745,407	1,344,807	68,009,784	
3	10,745	2,943	31,618,273	7,400,618	24,217,655	2,002,965	94,230,405	
4	10,745	2,943	31,618,273	8,832,580	22,785,693	2,640,581	119,656,679	
5	10,745	2,943	31,618,273	10,177,487	21,440,786	3,259,427	144,356,893	
6	10,745	2,943	31,618,273	11,443,043	20,175,230	3,861,113	168,393,235	
7	10,745	2,943	31,618,273	12,636,071	18,982,203	4,447,108	191,822,546	
8	10,745	2,943	31,618,273	13,762,630	17,855,643	5,018,759	214,696,949	
9	10,745	2,943	31,618,273	14,828,126	16,790,147	5,577,301	237,064,397	
10	10,745	2,943	31,618,273	28,872,888	2,745,385	5,960,927	245,770,709	
11	-	-	-	20,812,167	(20,812,167)	5,884,116	230,842,658	
12	-	-	-	20,812,167	(20,812,167)	5,510,914	215,541,406	
13	-	-	-	20,812,167	(20,812,167)	5,128,383	199,857,622	
14	-	-	-	20,812,167	(20,812,167)	4,736,288	183,781,744	
15	-	-	-	20,812,167	(20,812,167)	4,334,392	167,303,968	
16	-	-	-	20,812,167	(20,812,167)	3,922,447	150,414,249	
17	-	-	-	20,812,167	(20,812,167)	3,500,204	133,102,286	
18	-	-	-	20,812,167	(20,812,167)	3,067,405	115,357,524	
19	-	-	-	20,812,167	(20,812,167)	2,623,786	97,169,144	
20	-	-	-	20,812,167	(20,812,167)	2,169,077	78,526,053	
21	-	-	-	16,956,223	(16,956,223)	1,751,199	63,321,028	
22	-	-	-	15,072,199	(15,072,199)	1,394,623	49,643,453	
23	-	-	-	13,188,174	(13,188,174)	1,076,234	37,531,513	
24	-	-	-	11,304,149	(11,304,149)	796,986	27,024,350	
25	-	-	-	9,420,124	(9,420,124)	557,857	18,162,083	
26	-	-	-	7,536,099	(7,536,099)	359,851	10,985,835	
27	-	-	-	5,652,074	(5,652,074)	203,995	5,537,755	
28	-	-	-	3,768,050	(3,768,050)	91,343	1,861,049	
29	-	-	-	1,884,025	(1,884,025)	22,976	-	
			316,182,731	397,932,976		81,750,244		

City of Denton - 2024 Water Impact Fee Update
Capital Improvement Plan for Impact Fees
Impact Fee Calculation
Water Service Area Zone 1B

<u>Year</u>	<u>Number of Years to of the Water Impact</u>	<u>Future Value Escalation</u>		<u>Annual Service Units</u>		<u>Annual Expense</u>	
		<u>Interest Rate Factor</u>	<u>Recovery Fee Factor</u>	<u>Actual</u>	<u>Escalated</u>	<u>Actual</u>	<u>Escalated</u>
1	29	2.0215	1.0000	2,943	5,949	\$ (8,796,117)	\$ (17,780,921)
2	28	1.9721	1.0000	2,943	5,804	5,872,866	11,582,158
3	27	1.9240	1.0000	2,943	5,662	7,400,618	14,239,132
4	26	1.8771	1.0000	2,943	5,524	8,832,580	16,579,798
5	25	1.8313	1.0000	2,943	5,389	10,177,487	18,638,388
6	24	1.7867	1.0000	2,943	5,258	11,443,043	20,444,923
7	23	1.7431	1.0000	2,943	5,129	12,636,071	22,025,821
8	22	1.7006	1.0000	2,943	5,004	13,762,630	23,404,407
9	21	1.6591	1.0000	2,943	4,882	14,828,126	24,601,331
10	20	1.6186	1.0000	2,943	4,763	28,872,888	46,734,618
11	19	1.5792	1.0000	-	-	20,812,167	32,865,626
12	18	1.5406	1.0000	-	-	20,812,167	32,064,025
13	17	1.5031	1.0000	-	-	20,812,167	31,281,976
14	16	1.4664	1.0000	-	-	20,812,167	30,519,001
15	15	1.4306	1.0000	-	-	20,812,167	29,774,635
16	14	1.3957	1.0000	-	-	20,812,167	29,048,424
17	13	1.3617	1.0000	-	-	20,812,167	28,339,926
18	12	1.3285	1.0000	-	-	20,812,167	27,648,708
19	11	1.2961	1.0000	-	-	20,812,167	26,974,350
20	10	1.2645	1.0000	-	-	20,812,167	26,316,439
21	9	1.2336	1.0000	-	-	16,956,223	20,917,756
22	8	1.2035	1.0000	-	-	15,072,199	18,140,059
23	7	1.1742	1.0000	-	-	13,188,174	15,485,416
24	6	1.1456	1.0000	-	-	11,304,149	12,949,477
25	5	1.1176	1.0000	-	-	9,420,124	10,528,030
26	4	1.0904	1.0000	-	-	7,536,099	8,216,999
27	3	1.0638	1.0000	-	-	5,652,074	6,012,438
28	2	1.0378	1.0000	-	-	3,768,050	3,910,529
29	1	1.0125	1.0000	-	-	1,884,025	1,907,575
					53,364		\$ 573,371,044

Annual Interest Rate:	2.50%
Present Value of Initial Impact Fee Fund Balance	\$ -
Total Escalated Expense for Entire Period	\$ 573,371,044
Less Future Value of Initial Impact Fee Fund Balance	-
Sub-Total	\$ 573,371,044
Total Escalated Service Units	53,364
Impact Fee for Water Service Area	\$ 10,745

City of Denton - 2024 Water Impact Fee Update
 Capital Improvement Plan for Impact Fees
 Impact Fee Project Funding
 Water Service Area Zone 1B

Impact Fee Project Name ⁽¹⁾	Cost In		Debt Funded ⁽²⁾		Non-Debt Funded ⁽²⁾	Impact Fee	
	Service Area ⁽¹⁾	Recoverable Cost ⁽¹⁾	Existing	Proposed		Recoverable Cost	Recoverable Cost
Lake Ray Roberts	\$ 85,485,098	\$ 8,548,510	\$ 8,548,510	\$ -	\$ -	\$ -	\$ 8,548,510
54" Finished Water Transmission Line	5,347,650	3,048,662	2,562,290	-	486,372	-	3,048,662
Loop 288 Water Main - Sherman to UNT	2,432,212	1,580,938	1,580,938	-	-	-	1,580,938
Loop 288 Water Main - Sherman to Hwy 380	3,335,217	-	-	-	-	-	-
Northwest Elevated Storage Tank	2,339,988	58,500	58,500	-	-	-	58,500
Southwest Pump Station	3,400,717	1,700,358	1,700,358	-	-	-	1,700,358
Southwest PS Oversize Discharge Line (30" to 36")	163,638	66,971	66,971	-	-	-	66,971
North-South Water Line Phase I	5,724,283	572,429	572,429	-	-	-	572,429
Roselawn Elevated Storage Tank	3,512,633	936,702	936,702	-	-	-	936,702
Roselawn Water Line	1,033,884	103,388	103,388	-	-	-	103,388
Southwest Elevated Storage Tank	3,112,115	77,803	77,803	-	-	-	77,803
North-South Water Line	10,304,485	1,030,449	678,022	-	352,426	-	1,030,449
Allred Road / John Paine Road Water Lines	3,411,070	1,169,510	301,745	-	867,765	-	1,169,510
McKinney Water Line	1,200,600	85,758	63,329	-	22,429	-	85,758
I-35E Frontage Water Line	1,020,510	72,894	72,894	-	-	-	72,894
Northwest Booster Pump Station	8,383,268	7,093,535	4,417,073	-	2,676,462	-	7,093,535
36" Northwest Water Line	8,504,928	5,397,358	4,689,881	-	707,477	-	5,397,358
Lake Ray Roberts WTP Rerate to 30 MGD	23,008,902	23,008,902	-	23,008,902	-	-	23,008,902
Lake Ray Roberts WTP 20 MGD Expansion to 50 MGD	112,654,462	112,654,462	-	112,654,462	-	-	112,654,462
16" Northwest I-35 Frontage Rd Water Line	4,524,000	2,442,960	-	2,442,960	-	-	2,442,960
16" I-35W/Corbin Water Line	2,722,100	598,862	-	598,862	-	-	598,862
42" Jim Christal EST Transmission Main	6,883,699	5,593,006	-	5,593,006	-	-	5,593,006
24/30" West Allred Rd Transmission Main Oversize	426,815	426,815	-	426,815	-	-	426,815
24" Rosebrook Transmission Main	5,424,349	3,254,609	-	3,254,609	-	-	3,254,609
24" North/South Transmission Main	13,467,686	11,671,994	-	11,671,994	-	-	11,671,994
12" Cooper Creek Rd Water Line	14,883,000	4,464,900	-	4,464,900	-	-	4,464,900
12" N Mayhill Rd Water Line	4,363,000	959,860	-	959,860	-	-	959,860
12" Duchess Dr Water Line	2,185,000	655,500	-	655,500	-	-	655,500
12" Shady Oaks Dr Water Line	3,048,000	1,097,280	-	1,097,280	-	-	1,097,280
12" Stuart Ridge Water Line	4,826,000	2,219,960	-	2,219,960	-	-	2,219,960
Lake Ray Roberts HSPS Improvements Phase 1	3,180,981	3,180,981	-	3,180,981	-	-	3,180,981
Lake Ray Roberts WTP 54/60" Transmission Main	67,855,554	39,675,142	-	39,675,142	-	-	39,675,142
Lake Ray Roberts WTP 10 MGD Expansion to 60 MGD	56,327,231	5,632,723	-	5,632,723	-	-	5,632,723
24/48" Loop 288 Transmission Main	38,534,776	22,531,284	-	22,531,284	-	-	22,531,284
Lake Ray Roberts HSPS Improvements Phase 2	3,180,981	1,097,964	-	1,097,964	-	-	1,097,964
Southwest PS Improvements	5,802,270	1,441,337	-	1,441,337	-	-	1,441,337
12" Northwest Water Line	13,235,000	3,970,500	-	3,970,500	-	-	3,970,500
16" Milam Rd Water Line	9,947,000	5,769,260	-	5,769,260	-	-	5,769,260
16" North Central Water Line	12,188,000	3,656,400	-	3,656,400	-	-	3,656,400
12" N Locust Rd to E Sherman Dr Water Line	3,959,000	1,187,700	-	1,187,700	-	-	1,187,700
12" North Cooper Creek Rd Water Line	8,286,000	2,982,960	-	2,982,960	-	-	2,982,960
12" Swisher Rd Water Line	3,341,000	534,560	-	534,560	-	-	534,560
Water Impact Fee Report Preparation	55,761	55,761	-	-	55,761	-	55,761
Total	\$ 573,022,860	\$ 292,309,445	\$ 26,430,833	\$ 260,709,921	\$ 5,168,692	\$ -	\$ 292,309,445

(1) Derived from Table 2.1 Water Impact Fee Capital Improvements Project Cost and 10-Year Recoverable Cost for Zone 1B
 (2) Per discussions with City staff and City files

City of Denton - 2024 Water Impact Fee Update
 Capital Improvement Plan for Impact Fees
 Credit Determination
 Water Service Area Zone 1B

2024 Service Units ⁽¹⁾	82,096
Ten Year Growth in Sen Total Cost of the Water Impact Fee CIP	29,427
	<u>10</u> years
Annual Growth in Service Units	2,943

	1	2	3	4	5	6	7	8	9	10	Total
Debt Service for Debt Funded Projects Eligible for Impact Fees ⁽³⁾	\$ 3,855,943	\$ 5,739,968	\$ 7,623,993	\$ 9,508,018	\$ 11,392,043	\$ 13,276,067	\$ 15,160,092	\$ 17,044,117	\$ 18,928,142	\$ 20,812,167	\$ 123,340,551
Net Impact Fee Eligible Debt Service Funded by Other Sources	\$ 3,855,943	\$ 5,739,968	\$ 7,623,993	\$ 9,508,018	\$ 11,392,043	\$ 13,276,067	\$ 15,160,092	\$ 17,044,117	\$ 18,928,142	\$ 20,812,167	\$ 123,340,551
Current Service Units	85,039	87,981	90,924	93,867	96,810	99,752	102,695	105,638	108,581	111,523	
Total Net Impact Fee Eligible Debt Service Funded by Other Sources per Service Unit	\$ 45.34	\$ 65.24	\$ 83.85	\$ 101.29	\$ 117.67	\$ 133.09	\$ 147.62	\$ 161.34	\$ 174.32	\$ 186.62	
Annual Growth in Service Units (Cumulative)	2,943	5,885	8,828	11,771	14,714	17,656	20,599	23,542	26,485	29,427	
Annual Water Rate Revenue Generated by Service Unit for Net Impact Fee Eligible Debt Service Funded by Other Sources	\$ 133,433	\$ 383,972	\$ 740,244	\$ 1,192,307	\$ 1,731,425	\$ 2,349,893	\$ 3,040,891	\$ 3,798,356	\$ 4,616,885	\$ 5,491,644	\$ 23,479,052
Credit Amount	\$ 23,479,052										

(1) Derived from Table 2.5 10-year Additional Single-Family Equivalent Calculation
 (2) Derived from Table 2.6 10-year Additional SFE Water Zone Distribution
 (3) Water Appendices - page 2 Section II



City of Denton - 2024 Water Impact Fee Update
 Capital Improvement Plan for Impact Fees
 Impact Fee Calculation Assumptions
 Water Service Area Zone 2

0	Existing Fund Balance	\$ -
1	Existing Number of Service Units Over Entire City	82,096
2	Additional Service Units Added During Planning Period In the Service Area	21,731
3	Total Cost of the Water Impact Fee CIP	\$ 419,386,122
4	Recoverable Cost for Impact Fee Planning Period	\$ 240,510,198
5	Percent Recoverable for Water Impact Fee Planning Period (Line 4 / Line 3)	57.35%
6	Financing Costs (From Financial Analysis)	\$ 106,564,481
7	Interest Earnings (From Financial Analysis)	\$ (68,197,039)
8	Recoverable Cost of Water Impact Fee and Financing Costs Less Balance (Line 5 + Line 7 + Line 8 - Line 0)	\$ 278,877,639
9	Pre-Credit Maximum Fee (Line 8 / Line 2)	\$ 12,833
10	Credit for Utility Revenues (From Financial Analysis)	\$ (15,078,415)
11	Recoverable Cost of Water Impact Fee and Financing (Line 8 + Line 10)	\$ 263,799,224
12	Maximum Assessable Fee (Line 11 / Line 2)	\$ 12,139

SUMMARY OF WATER IMPACT FEE DETERMINATION

Water Service Area Zone 2

Recoverable Impact Fee CIP Costs	\$ 240,510,198	Table 2.1
Financing Cost	106,564,481	See Detail Below
Existing Fund Balance	-	Water Appendices - page 1
Interest Earnings	(68,197,039)	Water Appendices - page 3
Pre Credit Recoverable Cost for Impact Fee	\$ 278,877,639	Sum of Above
Credit for Utility Revenues	(15,078,415)	Water Appendices - page 6
Maximum Recoverable Cost for Impact Fee	\$ 263,799,224	

Recoverable Impact Fee CIP Costs:

Represents the portion of capital improvement costs that are eligible for funding through impact fees.
Reference is Table 2.1 Water Impact Fee Capital Improvements Project Cost and 10-Year Recoverable Cost

Financing Costs:

Represents the interest costs associated with debt financing the new impact fee project costs. Interest costs are derived from existing debt issues and forecasted debt issues.

New Annual Debt Service	\$ 315,826,720	Water Appendices - page 2
Existing Annual Debt Service	28,067,078	Water Appendices - page 2
Principal Component (New and Existing Debt)	<u>(237,329,318)</u>	Water Appendices - page 1
Financing Costs	\$ 106,564,481	

Existing Fund Balance:

Represents impact fee revenue collected but not yet expended. Some projects that are included in the 2018 Impact Fee Update were also included in prior Impact Fee Updates.
To avoid charging twice for the same project, the impact fee revenues collected but yet to be expended (i.e. fund balance) are credited against the recoverable costs. Reference is page 1 of Water Appendices.

Interest Earnings

Represents the interest earned on cash flows and assumes a 1.89% annual interest rate.
The Impact Fee Statute states that interest earnings are funds of the impact fee account and are held to the same restrictions as impact fee revenues. Therefore in order to recognize that interest earnings are used to fund capital improvements, interest earnings are credited against the recoverable costs.
Reference is the sum of Accumulated Interest on page 3 of Water Appendices.

Pre Credit Recoverable Cost for Impact Fee

Represents Recoverable Impact Fee CIP Costs plus Financing Costs less Existing Fund Balance and Interest Earnings.

Credit for Utility Revenues

In 2001, the Impact Fee Statute was amended to include a credit for ad valorem and utility revenues generated by new service units during the ten-year timeframe that are used to fund impact fee eligible projects for which the new service units were charged an impact fee. The intent of this amendment is to avoid double-charging the new service units for impact fee capital improvements. The credit recognizes utility revenues used to fund the debt service of debt financed impact fee eligible projects. Reference is page 6 of Water Appendices.

Maximum Recoverable Cost for Impact Fee:

Represents Pre Credit Recoverable Cost for Impact Fee less Credit for Utility Revenues.
This is the maximum cost that can be recovered through impact fees.

City of Denton - 2024 Water Impact Fee Update
Capital Improvement Plan for Impact Fees
Impact Fee Calculation Assumptions
Water Service Area Zone 2

I. General Assumptions

Annual Interest Rate on Deposits ⁽¹⁾	2.50%
Annual Service Unit Growth ⁽²⁾	2,173
Existing Fund Balance ⁽³⁾	\$ -
Portion of Projects Funded by Existing Debt ⁽⁴⁾	\$ 18,810,013
Non-debt Funded Project Cost ⁽⁵⁾	3,180,880
New Project Cost Funded Through New Debt ⁽⁶⁾	218,519,305
Total Recoverable Project Cost ⁽⁷⁾	\$ 240,510,198

II. New Debt Issues Assumptions

<u>Year</u>	<u>Principal⁽⁸⁾</u>	<u>Interest⁽⁹⁾</u>	<u>Term</u>
1	\$ 21,851,930	3.80%	20
2	21,851,930	3.80%	20
3	21,851,930	3.80%	20
4	21,851,930	3.80%	20
5	21,851,930	3.80%	20
6	21,851,930	3.80%	20
7	21,851,930	3.80%	20
8	21,851,930	3.80%	20
9	21,851,930	3.80%	20
10	21,851,930	3.80%	20
Total	\$ 218,519,305		

III. Capital Expenditure Assumptions

<u>Year</u>	<u>Annual Capital Expenditures⁽¹⁰⁾</u>
1	\$ 11,244,053
2	22,170,018
3	22,170,018
4	22,170,018
5	22,170,018
6	22,170,018
7	22,170,018
8	22,170,018
9	22,170,018
10	33,095,984
Total	\$ 221,700,185

- (1) Per discussions with City Staff
- (2) Derived from Table 2.6 10-year Additional SFE Water Zone Distribution
- (3) Balance from 03/30/2024 provided by City Staff
- (4) Per discussions with City Staff and City files
- (5) From allocation per City Staff; assumes 0% of new project costs funded through sources other than debt
- (6) This assumes 100% of new project costs funded through new debt issues
- (7) Table 2.1 Water Impact Fee Capital Improvements Project Cost and 10-Year Recoverable Cost
- (8) Assumes new debt issued in equal annual amounts
- (9) Estimated interest on future debt per discussions with City Staff
- (10) Assumes new debt proceeds expended over a 2-year timeframe.
 Non-debt funded capital expenditures allocated in equal annual amounts

City of Denton - 2024 Water Impact Fee Update
Capital Improvement Plan for Impact Fees
Debt Service and Expense Summary
Water Service Area Zone 2

I. New Debt Service Detail

<u>Year</u>	<u>Series 1</u>	<u>Series 2</u>	<u>Series 3</u>	<u>Series 4</u>	<u>Series 5</u>	<u>Series 6</u>	<u>Series 7</u>	<u>Series 8</u>	<u>Series 9</u>	<u>Series 10</u>	<u>Total Annual New Debt Service</u>
1	\$ 1,579,134	\$ -	\$ -	\$ -	\$ -	\$ -	\$ -	\$ -	\$ -	\$ -	\$ 1,579,134
2	1,579,134	1,579,134	-	-	-	-	-	-	-	-	3,158,267
3	1,579,134	1,579,134	1,579,134	-	-	-	-	-	-	-	4,737,401
4	1,579,134	1,579,134	1,579,134	1,579,134	-	-	-	-	-	-	6,316,534
5	1,579,134	1,579,134	1,579,134	1,579,134	1,579,134	-	-	-	-	-	7,895,668
6	1,579,134	1,579,134	1,579,134	1,579,134	1,579,134	1,579,134	-	-	-	-	9,474,802
7	1,579,134	1,579,134	1,579,134	1,579,134	1,579,134	1,579,134	1,579,134	-	-	-	11,053,935
8	1,579,134	1,579,134	1,579,134	1,579,134	1,579,134	1,579,134	1,579,134	1,579,134	-	-	12,633,069
9	1,579,134	1,579,134	1,579,134	1,579,134	1,579,134	1,579,134	1,579,134	1,579,134	1,579,134	-	14,212,202
10	1,579,134	1,579,134	1,579,134	1,579,134	1,579,134	1,579,134	1,579,134	1,579,134	1,579,134	1,579,134	15,791,336
11	1,579,134	1,579,134	1,579,134	1,579,134	1,579,134	1,579,134	1,579,134	1,579,134	1,579,134	1,579,134	15,791,336
12	1,579,134	1,579,134	1,579,134	1,579,134	1,579,134	1,579,134	1,579,134	1,579,134	1,579,134	1,579,134	15,791,336
13	1,579,134	1,579,134	1,579,134	1,579,134	1,579,134	1,579,134	1,579,134	1,579,134	1,579,134	1,579,134	15,791,336
14	1,579,134	1,579,134	1,579,134	1,579,134	1,579,134	1,579,134	1,579,134	1,579,134	1,579,134	1,579,134	15,791,336
15	1,579,134	1,579,134	1,579,134	1,579,134	1,579,134	1,579,134	1,579,134	1,579,134	1,579,134	1,579,134	15,791,336
16	1,579,134	1,579,134	1,579,134	1,579,134	1,579,134	1,579,134	1,579,134	1,579,134	1,579,134	1,579,134	15,791,336
17	1,579,134	1,579,134	1,579,134	1,579,134	1,579,134	1,579,134	1,579,134	1,579,134	1,579,134	1,579,134	15,791,336
18	1,579,134	1,579,134	1,579,134	1,579,134	1,579,134	1,579,134	1,579,134	1,579,134	1,579,134	1,579,134	15,791,336
19	1,579,134	1,579,134	1,579,134	1,579,134	1,579,134	1,579,134	1,579,134	1,579,134	1,579,134	1,579,134	15,791,336
20	1,579,134	1,579,134	1,579,134	1,579,134	1,579,134	1,579,134	1,579,134	1,579,134	1,579,134	1,579,134	15,791,336
21	-	1,579,134	1,579,134	1,579,134	1,579,134	1,579,134	1,579,134	1,579,134	1,579,134	1,579,134	14,212,202
22	-	-	1,579,134	1,579,134	1,579,134	1,579,134	1,579,134	1,579,134	1,579,134	1,579,134	12,633,069
23	-	-	-	1,579,134	1,579,134	1,579,134	1,579,134	1,579,134	1,579,134	1,579,134	11,053,935
24	-	-	-	-	1,579,134	1,579,134	1,579,134	1,579,134	1,579,134	1,579,134	9,474,802
25	-	-	-	-	-	1,579,134	1,579,134	1,579,134	1,579,134	1,579,134	7,895,668
26	-	-	-	-	-	-	1,579,134	1,579,134	1,579,134	1,579,134	6,316,534
27	-	-	-	-	-	-	-	1,579,134	1,579,134	1,579,134	4,737,401
28	-	-	-	-	-	-	-	-	1,579,134	1,579,134	3,158,267
29	-	-	-	-	-	-	-	-	-	1,579,134	1,579,134
	\$ 31,582,672	\$ 31,582,672	\$ 31,582,672	\$ 31,582,672	\$ 31,582,672	\$ 31,582,672	\$ 31,582,672	\$ 31,582,672	\$ 31,582,672	\$ 31,582,672	\$ 315,826,720

II. Summary of Annual Expenses

<u>Year</u>	<u>New Annual Debt Service⁽¹⁾</u>	<u>Annual Capital Expenditures⁽²⁾</u>	<u>Annual Bond Proceeds⁽²⁾</u>	<u>Existing Annual Debt Service⁽³⁾</u>	<u>Annual Credit⁽⁴⁾</u>	<u>Total Expense</u>
1	\$ 1,579,134	\$ 11,244,053	\$ (21,851,930)	\$ 1,403,354	\$ (76,911)	\$ (7,702,300)
2	3,158,267	22,170,018	(21,851,930)	1,403,354	(229,351)	4,650,358
3	4,737,401	22,170,018	(21,851,930)	1,403,354	(451,763)	6,007,079
4	6,316,534	22,170,018	(21,851,930)	1,403,354	(739,124)	7,298,852
5	7,895,668	22,170,018	(21,851,930)	1,403,354	(1,086,878)	8,530,232
6	9,474,802	22,170,018	(21,851,930)	1,403,354	(1,490,887)	9,705,356
7	11,053,935	22,170,018	(21,851,930)	1,403,354	(1,947,382)	10,827,995
8	12,633,069	22,170,018	(21,851,930)	1,403,354	(2,452,924)	11,901,587
9	14,212,202	22,170,018	(21,851,930)	1,403,354	(3,004,367)	12,929,278
10	15,791,336	33,095,984	(21,851,930)	1,403,354	(3,598,828)	24,839,915
11	15,791,336	-	-	1,403,354	-	17,194,690
12	15,791,336	-	-	1,403,354	-	17,194,690
13	15,791,336	-	-	1,403,354	-	17,194,690
14	15,791,336	-	-	1,403,354	-	17,194,690
15	15,791,336	-	-	1,403,354	-	17,194,690
16	15,791,336	-	-	1,403,354	-	17,194,690
17	15,791,336	-	-	1,403,354	-	17,194,690
18	15,791,336	-	-	1,403,354	-	17,194,690
19	15,791,336	-	-	1,403,354	-	17,194,690
20	15,791,336	-	-	1,403,354	-	17,194,690
21	14,212,202	-	-	-	-	14,212,202
22	12,633,069	-	-	-	-	12,633,069
23	11,053,935	-	-	-	-	11,053,935
24	9,474,802	-	-	-	-	9,474,802
25	7,895,668	-	-	-	-	7,895,668
26	6,316,534	-	-	-	-	6,316,534
27	4,737,401	-	-	-	-	4,737,401
28	3,158,267	-	-	-	-	3,158,267
29	1,579,134	-	-	-	-	1,579,134
	\$315,826,720	\$ 221,700,185	\$ (218,519,305)	\$ 28,067,078	\$ (15,078,415)	\$331,996,263

(1) Water Appendices - page 2 Section I

(2) Water Appendices - page 1

(3) Actual timing of payment varies. Calculated P&I above assumes City's estimated average cost of outstanding system debt and constant annual debt service payments.

(4) Water Appendices - page 6

City of Denton - 2024 Water Impact Fee Update
Capital Improvement Plan for Impact Fees
Revenue Test
Water Service Area Zone 2

<u>Year</u>	<u>Impact Fee</u>	<u>Service Units</u>	<u>Impact Fee Revenue</u>	<u>Annual Expenses</u>	<u>Sub-Total</u>	<u>Accumulated Interest</u>	<u>Estimated Fund Balance</u>
Initial							\$ -
1	\$ 12,139	2,173	\$ 26,379,922	\$ (7,702,300)	\$ 34,082,223	\$ 426,028	34,508,251
2	12,139	2,173	26,379,922	4,650,358	21,729,564	1,134,326	57,372,140
3	12,139	2,173	26,379,922	6,007,079	20,372,843	1,688,964	79,433,947
4	12,139	2,173	26,379,922	7,298,852	19,081,070	2,224,362	100,739,380
5	12,139	2,173	26,379,922	8,530,232	17,849,691	2,741,606	121,330,676
6	12,139	2,173	26,379,922	9,705,356	16,674,566	3,241,699	141,246,941
7	12,139	2,173	26,379,922	10,827,995	15,551,928	3,725,573	160,524,441
8	12,139	2,173	26,379,922	11,901,587	14,478,336	4,194,090	179,196,867
9	12,139	2,173	26,379,922	12,929,278	13,450,645	4,648,055	197,295,567
10	12,139	2,173	26,379,922	24,839,915	1,540,007	4,951,639	203,787,213
11	-	-	-	17,194,690	(17,194,690)	4,879,747	191,472,270
12	-	-	-	17,194,690	(17,194,690)	4,571,873	178,849,453
13	-	-	-	17,194,690	(17,194,690)	4,256,303	165,911,066
14	-	-	-	17,194,690	(17,194,690)	3,932,843	152,649,219
15	-	-	-	17,194,690	(17,194,690)	3,601,297	139,055,826
16	-	-	-	17,194,690	(17,194,690)	3,261,462	125,122,598
17	-	-	-	17,194,690	(17,194,690)	2,913,131	110,841,040
18	-	-	-	17,194,690	(17,194,690)	2,556,092	96,202,442
19	-	-	-	17,194,690	(17,194,690)	2,190,127	81,197,880
20	-	-	-	17,194,690	(17,194,690)	1,815,013	65,818,203
21	-	-	-	14,212,202	(14,212,202)	1,467,803	53,073,803
22	-	-	-	12,633,069	(12,633,069)	1,168,932	41,609,666
23	-	-	-	11,053,935	(11,053,935)	902,067	31,457,799
24	-	-	-	9,474,802	(9,474,802)	668,010	22,651,007
25	-	-	-	7,895,668	(7,895,668)	467,579	15,222,918
26	-	-	-	6,316,534	(6,316,534)	301,616	9,208,000
27	-	-	-	4,737,401	(4,737,401)	170,982	4,641,582
28	-	-	-	3,158,267	(3,158,267)	76,561	1,559,876
29	-	-	-	1,579,134	(1,579,134)	19,258	-
			263,799,224	331,996,263		68,197,039	

City of Denton - 2024 Water Impact Fee Update
Capital Improvement Plan for Impact Fees
Impact Fee Calculation
Water Service Area Zone 2

<u>Year</u>	<u>Number of Years to End of Period</u>	<u>Future Value Escalation</u>		<u>Annual Service Units</u>		<u>Annual Expense</u>	
		<u>Interest Rate Factor</u>	<u>Recovery Fee Factor</u>	<u>Actual</u>	<u>Escalated</u>	<u>Actual</u>	<u>Escalated</u>
1	29	2.0215	1.0000	2,173	4,393	\$ (7,702,300)	\$ (15,569,824)
2	28	1.9721	1.0000	2,173	4,286	4,650,358	9,171,193
3	27	1.9240	1.0000	2,173	4,181	6,007,079	11,557,899
4	26	1.8771	1.0000	2,173	4,079	7,298,852	13,700,810
5	25	1.8313	1.0000	2,173	3,980	8,530,232	15,621,712
6	24	1.7867	1.0000	2,173	3,883	9,705,356	17,340,252
7	23	1.7431	1.0000	2,173	3,788	10,827,995	18,874,180
8	22	1.7006	1.0000	2,173	3,695	11,901,587	20,239,560
9	21	1.6591	1.0000	2,173	3,605	12,929,278	21,450,954
10	20	1.6186	1.0000	2,173	3,517	24,839,915	40,206,714
11	19	1.5792	1.0000	-	-	17,194,690	27,153,071
12	18	1.5406	1.0000	-	-	17,194,690	26,490,801
13	17	1.5031	1.0000	-	-	17,194,690	25,844,684
14	16	1.4664	1.0000	-	-	17,194,690	25,214,326
15	15	1.4306	1.0000	-	-	17,194,690	24,599,342
16	14	1.3957	1.0000	-	-	17,194,690	23,999,358
17	13	1.3617	1.0000	-	-	17,194,690	23,414,008
18	12	1.3285	1.0000	-	-	17,194,690	22,842,935
19	11	1.2961	1.0000	-	-	17,194,690	22,285,790
20	10	1.2645	1.0000	-	-	17,194,690	21,742,234
21	9	1.2336	1.0000	-	-	14,212,202	17,532,641
22	8	1.2035	1.0000	-	-	12,633,069	15,204,458
23	7	1.1742	1.0000	-	-	11,053,935	12,979,416
24	6	1.1456	1.0000	-	-	9,474,802	10,853,867
25	5	1.1176	1.0000	-	-	7,895,668	8,824,282
26	4	1.0904	1.0000	-	-	6,316,534	6,887,244
27	3	1.0638	1.0000	-	-	4,737,401	5,039,447
28	2	1.0378	1.0000	-	-	3,158,267	3,277,689
29	1	1.0125	1.0000	-	-	1,579,134	1,598,873
					39,407		\$ 478,377,917

Annual Interest Rate: 2.50%

Present Value of Initial Impact Fee Fund Balance \$ -

Total Escalated Expense for Entire Period \$ 478,377,917

Less Future Value of Initial Impact Fee Fund Balance -

Sub-Total \$ 478,377,917

Total Escalated Service Units 39,407

Impact Fee for Water Service Area \$ 12,139

City of Denton - 2024 Water Impact Fee Update
 Capital Improvement Plan for Impact Fees
 Impact Fee Project Funding
 Water Service Area Zone 2

Impact Fee Project Name ⁽¹⁾	Cost In		Impact Fee		Debt Funded ⁽²⁾		Non-Debt	Impact Fee
	Service Area ⁽¹⁾	Recoverable Cost ⁽¹⁾	Existing	Proposed	Existing	Proposed	Funded ⁽²⁾	Recoverable Cost
Lake Ray Roberts	\$ 63,127,116	\$ 6,312,712	\$ 6,312,712	\$ -	\$ -	\$ -	\$ -	\$ 6,312,712
54" Finished Water Transmission Line	3,949,012	2,251,307	2,251,307	-	-	-	-	2,251,307
Loop 288 Water Main - Sherman to UNT	1,796,085	1,167,455	1,167,455	-	-	-	-	1,167,455
Southwest Pump Station	2,511,285	1,255,643	1,255,643	-	-	-	-	1,255,643
Southwest PS Oversize Discharge Line (30" to 36")	120,839	49,455	49,455	-	-	-	-	49,455
Roselawn Elevated Storage Tank	2,593,930	691,715	691,715	-	-	-	-	691,715
Roselawn Water Line	763,479	76,348	76,348	-	-	-	-	76,348
Southwest Elevated Storage Tank	2,298,165	57,454	57,454	-	-	-	-	57,454
Allred Road / John Paine Road Water Lines	2,518,930	863,633	222,826	-	640,807	-	640,807	863,633
Northwest Booster Pump Station	6,190,688	5,238,274	3,261,821	-	1,976,453	-	1,976,453	5,238,274
36" Northwest Water Line	6,280,528	3,985,720	3,463,278	-	522,442	-	522,442	3,985,720
Lake Ray Roberts WTP Rerate to 30 MGD	16,991,098	16,991,098	-	16,991,098	-	-	-	16,991,098
Lake Ray Roberts WTP 20 MGD Expansion to 50 MGD	83,190,538	83,190,538	-	83,190,538	-	-	-	83,190,538
42" Jim Christal EST Transmission Main	5,083,320	4,130,197	-	4,130,197	-	-	-	4,130,197
24/30" West Allred Rd Transmission Main Oversize	315,185	315,185	-	315,185	-	-	-	315,185
16" Ponder Water Line	4,326,000	2,249,520	-	2,249,520	-	-	-	2,249,520
24/30" Rosebrook/Sanctuary Transmission Main	59,702,000	37,811,267	-	37,811,267	-	-	-	37,811,267
24" Rosebrook Transmission Main	4,005,651	2,403,391	-	2,403,391	-	-	-	2,403,391
24" North/South Transmission Main	9,945,314	8,619,272	-	8,619,272	-	-	-	8,619,272
12" Old Stoney Rd Water Line	3,824,000	994,240	-	994,240	-	-	-	994,240
12" Rosebrook Water Line	4,669,000	1,494,080	-	1,494,080	-	-	-	1,494,080
Lake Ray Roberts HSPS Improvements Phase 1	2,349,019	2,349,019	-	2,349,019	-	-	-	2,349,019
Lake Ray Roberts WTP 54/60" Transmission Main	50,108,446	29,298,408	-	29,298,408	-	-	-	29,298,408
Lake Ray Roberts WTP 10 MGD Expansion to 60 MGD	41,595,269	4,159,527	-	4,159,527	-	-	-	4,159,527
24/48" Loop 288 Transmission Main	28,456,296	16,638,396	-	16,638,396	-	-	-	16,638,396
Lake Ray Roberts HSPS Improvements Phase 2	2,349,019	810,800	-	810,800	-	-	-	810,800
Southwest PS Improvements	4,284,730	1,064,366	-	1,064,366	-	-	-	1,064,366
20" Ponder Farms Transmission Main	4,500,000	4,500,000	-	4,500,000	-	-	-	4,500,000
12" Webster Meadows Transmission Main	1,500,000	1,500,000	-	1,500,000	-	-	-	1,500,000
Water Impact Fee Report Preparation	41,177	41,177	-	-	-	-	41,177	41,177
Total	\$ 419,386,122	\$ 240,510,198	\$ 18,810,013	\$ 218,519,305	\$ 3,180,880	\$ -	\$ -	\$ 240,510,198

(1) Derived from Table 2.1 Water Impact Fee Capital Improvements Project Cost and 10-Year Recoverable Cost for Zone 2
 (2) Per discussions with City staff and City files

City of Denton - 2024 Water Impact Fee Update
 Capital Improvement Plan for Impact Fees
 Credit Determination
 Water Service Area Zone 2

2024 Service Units ⁽¹⁾	82,096
Ten Year Growth in Service Units ⁽²⁾	21,731
Annual Growth in Service Units	<u>10</u> years 2,173

	1	2	3	4	5	6	7	8	9	10	Total
Debt Service for Debt Funded Projects Eligible for Impact Fees ⁽³⁾	\$2,982,488	\$4,561,621	\$6,140,755	\$7,719,888	\$9,299,022	\$10,878,156	\$12,457,289	\$14,036,423	\$15,615,556	\$17,194,690	\$100,885,887
Net Impact Fee Eligible Debt Service Funded by Other Sources	\$2,982,488	\$4,561,621	\$6,140,755	\$7,719,888	\$9,299,022	\$10,878,156	\$12,457,289	\$14,036,423	\$15,615,556	\$17,194,690	\$100,885,887
Current Service Units	84,269	86,442	88,615	90,788	92,961	95,134	97,308	99,481	101,654	103,827	
Total Net Impact Fee Eligible Debt Service Funded by Other Sources per Service Unit	\$ 35.39	\$ 52.77	\$ 69.30	\$ 85.03	\$ 100.03	\$ 114.35	\$ 128.02	\$ 141.10	\$ 153.62	\$ 165.61	
Annual Growth in Service Units (Cumulative)	2,173	4,346	6,519	8,692	10,865	13,038	15,212	17,385	19,558	21,731	
Annual Water Rate Revenue Generated by Service Unit for Net Impact Fee Eligible Debt Service Funded by Other Sources	\$ 76,911	\$ 229,351	\$ 451,763	\$ 739,124	\$ 1,086,878	\$ 1,490,887	\$ 1,947,382	\$ 2,452,924	\$ 3,004,367	\$ 3,598,828	\$ 15,078,415
Credit Amount	\$ 15,078,415										

(1) Derived from Table 2.5 10-year Additional Single-Family Equivalent Calculation
 (2) Derived from Table 2.6 10-year Additional SFE Water Zone Distribution
 (3) Water Appendices - page 2 Section II



APPENDIX

WASTEWATER FINANCIAL ANALYSIS

City of Denton - 2024 Wastewater Impact Fee Update
 Capital Improvement Plan for Impact Fees
 Impact Fee Calculation Assumptions
 Wastewater Service Area Pecan Creek

0	Existing Fund Balance	\$ -
1	Existing Number of Service Units Over Entire City	82,096
2	Additional Service Units Added During Planning Period In the Service Area	7,616
3	Total Cost of the Wastewater Impact Fee CIP	\$ 294,802,074
4	Recoverable Cost for Impact Fee Planning Period	\$ 69,883,844
5	Percent Recoverable for Wastewater Impact Fee Planning Period (Line 4 / Line 3)	23.71%
6	Financing Costs (From Financial Analysis)	\$ 34,160,000
7	Interest Earnings (From Financial Analysis)	\$ (13,234,573)
8	Recoverable Cost of Wastewater Impact Fee and Financing Costs Less Balance (Line 5 + Line 7 + Line 8 - Line 0)	\$ 90,809,272
9	Pre-Credit Maximum Fee (Line 8 / Line 2)	\$ 11,923
10	Credit for Utility Revenues (From Financial Analysis)	\$ (2,347,057)
11	Recoverable Cost of Wastewater Impact Fee and Financing (Line 8 + Line 10)	\$ 88,462,214
12	Maximum Assessable Fee (Line 11 / Line 2)	\$ 11,615

SUMMARY OF WASTEWATER IMPACT FEE DETERMINATION

Wastewater Service Area: Pecan Creek

Recoverable Impact Fee CIP Costs	\$ 69,883,844	Table 3.1
Financing Cost	34,160,000	See Detail Below
Existing Fund Balance	-	Wastewater Appendices - page 1
Interest Earnings	(13,234,573)	Wastewater Appendices - page 3
Pre Credit Recoverable Cost for Impact Fee	\$ 90,809,271	Sum of Above
Credit for Utility Revenues	(2,347,057)	Wastewater Appendices - page 6
Maximum Recoverable Cost for Impact Fee	\$ 88,462,214	

Recoverable Impact Fee CIP Costs:

Represents the portion of capital improvement costs that are eligible for funding through impact fees.
Reference is Table 3.1 Wastewater Impact Fee Capital Improvements Project Cost and 10-Year Recoverable Cost

Financing Costs:

Represents the interest costs associated with debt financing the new impact fee project costs. Interest costs are derived from existing debt issues and forecasted debt issues.

New Annual Debt Service	\$ 19,678,504	Wastewater Appendices - page 2
Existing Annual Debt Service	84,255,782	Wastewater Appendices - page 2
Principal Component (New and Existing Debt)	<u>(69,774,285)</u>	Wastewater Appendices - page 1
Financing Costs	<u>\$ 34,160,000</u>	

Existing Fund Balance:

Represents impact fee revenue collected but not yet expended. Some projects that are included in the 2018 Impact Fee Update were also included in prior Impact Fee Updates.
To avoid charging twice for the same project, the impact fee revenues collected but yet to be expended (i.e. fund balance) are credited against the recoverable costs. Reference is page 1 of Wastewater Appendices.

Interest Earnings

Represents the interest earned on cash flows and assumes a 1.89% annual interest rate.
The Impact Fee Statute states that interest earnings are funds of the impact fee account and are held to the same restrictions as impact fee revenues. Therefore in order to recognize that interest earnings are used to fund capital improvements, interest earnings are credited against the recoverable costs.
Reference is the sum of Accumulated Interest on page 3 of Wastewater Appendices.

Pre Credit Recoverable Cost for Impact Fee

Represents Recoverable Impact Fee CIP Costs plus Financing Costs less Existing Fund Balance and Interest Earnings.

Credit for Utility Revenues

In 2001, the Impact Fee Statute was amended to include a credit for ad valorem and utility revenues generated by new service units during the ten-year timeframe that are used to fund impact fee eligible projects for which the new service units were charged an impact fee. The intent of this amendment is to avoid double-charging the new service units for impact fee capital improvements. The credit recognizes utility revenues used to fund the debt service of debt financed impact fee eligible projects. Reference is page 6 of Wastewater Appendices.

Maximum Recoverable Cost for Impact Fee:

Represents Pre Credit Recoverable Cost for Impact Fee less Credit for Utility Revenues.
This is the maximum cost that can be recovered through impact fees.

City of Denton - 2024 Wastewater Impact Fee Update
Capital Improvement Plan for Impact Fees
Impact Fee Calculation Assumptions
Wastewater Service Area: Pecan Creek

I. General Assumptions

Annual Interest Rate on Deposits ⁽¹⁾	2.50%
Annual Service Unit Growth ⁽²⁾	762
Existing Fund Balance ⁽³⁾	\$ -

Portion of Projects Funded by Existing Debt ⁽⁴⁾	\$ 56,158,803
Non-debt Funded Project Cost ⁽⁵⁾	109,559
New Project Cost Funded Through New Debt ⁽⁶⁾	13,615,482
Total Recoverable Project Cost ⁽⁷⁾	\$ 69,883,844

II. New Debt Issues Assumptions

<u>Year</u>	<u>Principal⁽⁸⁾</u>	<u>Interest⁽⁹⁾</u>	<u>Term</u>
1	\$ 1,361,548	3.80%	20
2	1,361,548	3.80%	20
3	1,361,548	3.80%	20
4	1,361,548	3.80%	20
5	1,361,548	3.80%	20
6	1,361,548	3.80%	20
7	1,361,548	3.80%	20
8	1,361,548	3.80%	20
9	1,361,548	3.80%	20
10	1,361,548	3.80%	20
Total	\$ 13,615,482		

III. Capital Expenditure Assumptions

<u>Year</u>	<u>Annual Capital Expenditures⁽¹⁰⁾</u>
1	\$ 691,730
2	1,372,504
3	1,372,504
4	1,372,504
5	1,372,504
6	1,372,504
7	1,372,504
8	1,372,504
9	1,372,504
10	2,053,278
Total	\$ 13,725,041

- (1) Per discussions with City Staff
- (2) Derived from Table 3.3 10-year Additional Single-Family Equivalent Calculation
- (3) Balance from 03/30/2024 provided by City Staff
- (4) Per discussions with City Staff and City files
- (5) From allocation per City Staff; assumes 0% of new project costs funded through sources other than debt
- (6) This assumes 100% of new project costs funded through new debt issues
- (7) Table 3.1 Wastewater Impact Fee Capital Improvements Project Cost and 10-Year Recoverable Cost
- (8) Assumes new debt issued in equal annual amounts
- (9) Estimated interest on future debt per discussions with City Staff
- (10) Assumes new debt proceeds expended over a 2-year timeframe.
 Non-debt funded capital expenditures allocated in equal annual amounts

City of Denton - 2024 Wastewater Impact Fee Update
 Capital Improvement Plan for Impact Fees
 Debt Service and Expense Summary
 Wastewater Service Area: Pecan Creek

I. New Debt Service Detail

Year	Series 1	Series 2	Series 3	Series 4	Series 5	Series 6	Series 7	Series 8	Series 9	Series 10	Total Annual New Debt Service
1	\$ 98,393	\$ -	\$ -	\$ -	\$ -	\$ -	\$ -	\$ -	\$ -	\$ -	\$ 98,393
2	98,393	98,393	-	-	-	-	-	-	-	-	196,785
3	98,393	98,393	98,393	-	-	-	-	-	-	-	295,178
4	98,393	98,393	98,393	98,393	-	-	-	-	-	-	393,570
5	98,393	98,393	98,393	98,393	98,393	-	-	-	-	-	491,963
6	98,393	98,393	98,393	98,393	98,393	98,393	-	-	-	-	590,355
7	98,393	98,393	98,393	98,393	98,393	98,393	98,393	-	-	-	688,748
8	98,393	98,393	98,393	98,393	98,393	98,393	98,393	98,393	-	-	787,140
9	98,393	98,393	98,393	98,393	98,393	98,393	98,393	98,393	98,393	-	885,533
10	98,393	98,393	98,393	98,393	98,393	98,393	98,393	98,393	98,393	98,393	983,925
11	98,393	98,393	98,393	98,393	98,393	98,393	98,393	98,393	98,393	98,393	983,925
12	98,393	98,393	98,393	98,393	98,393	98,393	98,393	98,393	98,393	98,393	983,925
13	98,393	98,393	98,393	98,393	98,393	98,393	98,393	98,393	98,393	98,393	983,925
14	98,393	98,393	98,393	98,393	98,393	98,393	98,393	98,393	98,393	98,393	983,925
15	98,393	98,393	98,393	98,393	98,393	98,393	98,393	98,393	98,393	98,393	983,925
16	98,393	98,393	98,393	98,393	98,393	98,393	98,393	98,393	98,393	98,393	983,925
17	98,393	98,393	98,393	98,393	98,393	98,393	98,393	98,393	98,393	98,393	983,925
18	98,393	98,393	98,393	98,393	98,393	98,393	98,393	98,393	98,393	98,393	983,925
19	98,393	98,393	98,393	98,393	98,393	98,393	98,393	98,393	98,393	98,393	983,925
20	98,393	98,393	98,393	98,393	98,393	98,393	98,393	98,393	98,393	98,393	983,925
21	-	98,393	98,393	98,393	98,393	98,393	98,393	98,393	98,393	98,393	885,533
22	-	-	98,393	98,393	98,393	98,393	98,393	98,393	98,393	98,393	787,140
23	-	-	-	98,393	98,393	98,393	98,393	98,393	98,393	98,393	688,748
24	-	-	-	-	98,393	98,393	98,393	98,393	98,393	98,393	590,355
25	-	-	-	-	-	98,393	98,393	98,393	98,393	98,393	491,963
26	-	-	-	-	-	-	98,393	98,393	98,393	98,393	393,570
27	-	-	-	-	-	-	-	98,393	98,393	98,393	295,178
28	-	-	-	-	-	-	-	-	98,393	98,393	196,785
29	-	-	-	-	-	-	-	-	-	98,393	98,393
	\$ 1,967,850	\$ 1,967,850	\$ 1,967,850	\$ 1,967,850	\$ 1,967,850	\$ 1,967,850	\$ 1,967,850	\$ 1,967,850	\$ 1,967,850	\$ 1,967,850	\$ 19,678,504

II. Summary of Annual Expenses

Year	New Annual Debt Service ⁽¹⁾	Annual Capital Expenditures ⁽²⁾	Annual Bond Proceeds ⁽²⁾	Existing Annual Debt Service ⁽³⁾	Annual Credit ⁽⁴⁾	Total Expense
1	\$ 98,393	\$ 691,730	\$ (1,361,548)	\$ 4,212,789	\$ (39,628)	\$ 3,601,735
2	196,785	1,372,504	(1,361,548)	4,212,789	(80,326)	4,340,204
3	295,178	1,372,504	(1,361,548)	4,212,789	(122,066)	4,396,856
4	393,570	1,372,504	(1,361,548)	4,212,789	(164,820)	4,452,495
5	491,963	1,372,504	(1,361,548)	4,212,789	(208,560)	4,507,148
6	590,355	1,372,504	(1,361,548)	4,212,789	(253,260)	4,560,840
7	688,748	1,372,504	(1,361,548)	4,212,789	(298,896)	4,613,596
8	787,140	1,372,504	(1,361,548)	4,212,789	(345,444)	4,665,442
9	885,533	1,372,504	(1,361,548)	4,212,789	(392,879)	4,716,399
10	983,925	2,053,278	(1,361,548)	4,212,789	(441,179)	5,447,265
11	983,925	-	-	4,212,789	-	5,196,714
12	983,925	-	-	4,212,789	-	5,196,714
13	983,925	-	-	4,212,789	-	5,196,714
14	983,925	-	-	4,212,789	-	5,196,714
15	983,925	-	-	4,212,789	-	5,196,714
16	983,925	-	-	4,212,789	-	5,196,714
17	983,925	-	-	4,212,789	-	5,196,714
18	983,925	-	-	4,212,789	-	5,196,714
19	983,925	-	-	4,212,789	-	5,196,714
20	983,925	-	-	4,212,789	-	5,196,714
21	885,533	-	-	-	-	885,533
22	787,140	-	-	-	-	787,140
23	688,748	-	-	-	-	688,748
24	590,355	-	-	-	-	590,355
25	491,963	-	-	-	-	491,963
26	393,570	-	-	-	-	393,570
27	295,178	-	-	-	-	295,178
28	196,785	-	-	-	-	196,785
29	98,393	-	-	-	-	98,393
	\$ 19,678,504	\$ 13,725,041	\$ (13,615,482)	\$ 84,255,782	\$ (2,347,057)	\$ 101,696,787

(1) Wastewater Appendices - page 2 Section I

(2) Wastewater Appendices - page 1

(3) Actual timing of payment varies. Calculated P&I above assumes City's estimated average cost of outstanding system debt and constant annual debt service payments.

(4) Wastewater Appendices - page 6

City of Denton - 2024 Wastewater Impact Fee Update
 Capital Improvement Plan for Impact Fees
 Revenue Test
 Wastewater Service Area: Pecan Creek

<u>Year</u>	<u>Impact Fee</u>	<u>Service Units</u>	<u>Impact Fee Revenue</u>	<u>Annual Expenses</u>	<u>Sub-Total</u>	<u>Accumulated Interest</u>	<u>Estimated Fund Balance</u>
Initial							\$ -
1	\$ 11,615	762	\$ 8,846,221	\$ 3,601,735	\$ 5,244,486	\$ 65,556	5,310,042
2	11,615	762	8,846,221	4,340,204	4,506,018	189,076	10,005,136
3	11,615	762	8,846,221	4,396,856	4,449,365	305,745	14,760,247
4	11,615	762	8,846,221	4,452,495	4,393,726	423,928	19,577,900
5	11,615	762	8,846,221	4,507,148	4,339,074	543,686	24,460,660
6	11,615	762	8,846,221	4,560,840	4,285,382	665,084	29,411,125
7	11,615	762	8,846,221	4,613,596	4,232,625	788,186	34,431,936
8	11,615	762	8,846,221	4,665,442	4,180,780	913,058	39,525,774
9	11,615	762	8,846,221	4,716,399	4,129,822	1,039,767	44,695,364
10	11,615	762	8,846,221	5,447,265	3,398,956	1,159,871	49,254,191
11	-	-	-	5,196,714	(5,196,714)	1,166,396	45,223,873
12	-	-	-	5,196,714	(5,196,714)	1,065,638	41,092,796
13	-	-	-	5,196,714	(5,196,714)	962,361	36,858,443
14	-	-	-	5,196,714	(5,196,714)	856,502	32,518,231
15	-	-	-	5,196,714	(5,196,714)	747,997	28,069,513
16	-	-	-	5,196,714	(5,196,714)	636,779	23,509,578
17	-	-	-	5,196,714	(5,196,714)	522,781	18,835,644
18	-	-	-	5,196,714	(5,196,714)	405,932	14,044,862
19	-	-	-	5,196,714	(5,196,714)	286,163	9,134,310
20	-	-	-	5,196,714	(5,196,714)	163,399	4,100,995
21	-	-	-	885,533	(885,533)	91,456	3,306,918
22	-	-	-	787,140	(787,140)	72,834	2,592,612
23	-	-	-	688,748	(688,748)	56,206	1,960,070
24	-	-	-	590,355	(590,355)	41,622	1,411,337
25	-	-	-	491,963	(491,963)	29,134	948,508
26	-	-	-	393,570	(393,570)	18,793	573,731
27	-	-	-	295,178	(295,178)	10,654	289,207
28	-	-	-	196,785	(196,785)	4,770	97,193
29	-	-	-	98,393	(98,393)	1,200	-
			88,462,214	101,696,787		13,234,573	

City of Denton - 2024 Wastewater Impact Fee Update
Capital Improvement Plan for Impact Fees
Impact Fee Calculation
Wastewater Service Area: Pecan Creek

<u>Year</u>	<u>Number of Years to End of Period</u>	<u>Future Value Escalation</u>		<u>Annual Service Units</u>		<u>Annual Expense</u>	
		<u>Interest Rate Factor</u>	<u>Recovery Fee Factor</u>	<u>Actual</u>	<u>Escalated</u>	<u>Actual</u>	<u>Escalated</u>
1	29	2.0215	1.0000	762	1,540	\$ 3,601,735	\$ 7,280,733
2	28	1.9721	1.0000	762	1,502	4,340,204	8,559,522
3	27	1.9240	1.0000	762	1,465	4,396,856	8,459,755
4	26	1.8771	1.0000	762	1,430	4,452,495	8,357,861
5	25	1.8313	1.0000	762	1,395	4,507,148	8,254,098
6	24	1.7867	1.0000	762	1,361	4,560,840	8,148,708
7	23	1.7431	1.0000	762	1,328	4,613,596	8,041,918
8	22	1.7006	1.0000	762	1,295	4,665,442	7,933,941
9	21	1.6591	1.0000	762	1,264	4,716,399	7,824,974
10	20	1.6186	1.0000	762	1,233	5,447,265	8,817,125
11	19	1.5792	1.0000	-	-	5,196,714	8,206,415
12	18	1.5406	1.0000	-	-	5,196,714	8,006,258
13	17	1.5031	1.0000	-	-	5,196,714	7,810,983
14	16	1.4664	1.0000	-	-	5,196,714	7,620,472
15	15	1.4306	1.0000	-	-	5,196,714	7,434,607
16	14	1.3957	1.0000	-	-	5,196,714	7,253,275
17	13	1.3617	1.0000	-	-	5,196,714	7,076,366
18	12	1.3285	1.0000	-	-	5,196,714	6,903,771
19	11	1.2961	1.0000	-	-	5,196,714	6,735,387
20	10	1.2645	1.0000	-	-	5,196,714	6,571,109
21	9	1.2336	1.0000	-	-	885,533	1,092,422
22	8	1.2035	1.0000	-	-	787,140	947,358
23	7	1.1742	1.0000	-	-	688,748	808,720
24	6	1.1456	1.0000	-	-	590,355	676,282
25	5	1.1176	1.0000	-	-	491,963	549,823
26	4	1.0904	1.0000	-	-	393,570	429,130
27	3	1.0638	1.0000	-	-	295,178	313,997
28	2	1.0378	1.0000	-	-	196,785	204,226
29	1	1.0125	1.0000	-	-	98,393	99,622
					13,811		\$ 160,418,856

Annual Interest Rate: 2.50%

Present Value of Initial Impact Fee Fund Balance \$ -

Total Escalated Expense for Entire Period \$ 160,418,856

Less Future Value of Initial Impact Fee Fund Balance -

Sub-Total \$ 160,418,856

Total Escalated Service Units 13,811

Impact Fee for Wastewater Service Area \$ 11,615

City of Denton - 2024 Wastewater Impact Fee Update
 Capital Improvement Plan for Impact Fees
 Impact Fee Project Funding
 Wastewater Service Area: Pecan Creek

Impact Fee Project Name ⁽¹⁾	Cost In		Impact Fee		Debt Funded ⁽²⁾		Non-Debt	Impact Fee
	Service Area ⁽¹⁾	Recoverable Cost ⁽¹⁾	Existing	Proposed	Existing	Proposed	Funded ⁽²⁾	Recoverable Cost
Cooper Creek Interceptor III	\$ 1,277,970	\$ 26,887	\$ 26,887	\$ -	\$ -	\$ -	\$ -	26,887
Cooper Creek Outfall (Loop 288)	3,898,807	411,553	411,553	-	-	-	-	411,553
Graveyard Branch Interceptor	5,004,952	484,130	484,130	-	-	-	-	484,130
Pecan Creek Interceptor (Ph 1 & 2)	3,363,189	257,047	257,047	-	-	-	-	257,047
Pecan Creek Interceptor I	1,975,672	123,815	123,815	-	-	-	-	123,815
Pecan Creek Interceptor II	1,862,175	103,913	103,913	-	-	-	-	103,913
Pecan Creek Interceptor III	3,079,149	172,497	172,497	-	-	-	-	172,497
Pecan Creek Interceptor IV	978,285	77,121	77,121	-	-	-	-	77,121
Pecan WRP Expansion (6 MGD)	30,005,125	25,004,271	25,004,271	-	-	-	-	25,004,271
Cooper Creek Interceptor I	2,632,000	309,649	266,084	-	43,565	-	43,565	309,649
Cooper Creek Interceptor II	1,128,000	113,537	97,563	-	15,974	-	15,974	113,537
PCWRP Headworks Facility	56,260,000	12,333,923	12,333,923	-	-	-	-	12,333,923
PCWRP 5.0 MGD Expansion to 26 MGD	120,000,000	16,800,000	16,800,000	-	-	-	-	16,800,000
North Loop 288 Sewer Line (12" - 15")	7,980,000	1,750,452	-	1,750,452	-	-	-	1,750,452
Mingo Road Sewer Line (12")	4,380,000	2,580,649	-	2,580,649	-	-	-	2,580,649
Lakeview Interceptor Replacement (24" - 30")	2,367,000	399,875	-	399,875	-	-	-	399,875
Lakeview South Lift Station	8,300,000	2,191,051	-	2,191,051	-	-	-	2,191,051
Grissom Sewer Line (15")	2,960,000	927,382	-	927,382	-	-	-	927,382
Lakeview Ranch Sewer Line (24")	5,820,000	1,009,502	-	1,009,502	-	-	-	1,009,502
United Copper Sewer Line (12"-24")	9,500,000	1,193,632	-	1,193,632	-	-	-	1,193,632
Cooper Creek Sewer Line Replacement (18" - 24")	3,590,000	147,710	-	147,710	-	-	-	147,710
Pecan Creek Interceptor Replacement (36")	3,890,000	1,349,783	-	1,349,783	-	-	-	1,349,783
Stella Hills Lift Station, Force Main, and Onsite Sewer Line Oversize	4,934,730	639,957	-	639,957	-	-	-	639,957
East McKinney Street Sewer Line (15" - 21")	3,180,000	473,921	-	473,921	-	-	-	473,921
North Trinity Lift Station and Force Main Oversize	5,858,000	873,029	-	873,029	-	-	-	873,029
North Trinity Road Sewer Line Oversize (15")	527,000	78,540	-	78,540	-	-	-	78,540
Wastewater Impact Fee Report Preparation	50,020	50,020	-	-	-	-	50,020	50,020
Total	\$ 294,802,074	\$ 69,883,844	\$ 56,158,803	\$ 13,615,482	\$ 109,559	\$ -	\$ -	69,883,844

(1) Table 3.1 Wastewater Impact Fee Capital Improvements Project Cost and 10-Year Recoverable Cost

(2) Per discussions with City staff and City files



City of Denton - 2024 Wastewater Impact Fee Update
 Capital Improvement Plan for Impact Fees
 Credit Determination
 Wastewater Service Area: Pecan Creek

2024 Service Units ⁽¹⁾	82,096
Ten Year Growth in Service Units ⁽¹⁾	7,616
Annual Growth in Service Units	<u>10 years</u> 762

	1	2	3	4	5	6	7	8	9	10	Total
Debt Service for Debt Funded Projects Eligible for Impact Fees ⁽²⁾	\$ 4,311,182	\$ 4,409,574	\$ 4,507,967	\$ 4,606,359	\$ 4,704,752	\$ 4,803,144	\$ 4,901,537	\$ 4,999,929	\$ 5,098,322	\$ 5,196,714	\$ 47,539,479
Net Impact Fee Eligible Debt Service Funded by Other Sources	\$ 4,311,182	\$ 4,409,574	\$ 4,507,967	\$ 4,606,359	\$ 4,704,752	\$ 4,803,144	\$ 4,901,537	\$ 4,999,929	\$ 5,098,322	\$ 5,196,714	\$ 47,539,479
Current Service Units	82,858	83,619	84,381	85,142	85,904	86,666	87,427	88,189	88,951	89,712	
Total Net Impact Fee Eligible Debt Service Funded by Other Sources per Service Unit	\$ 52.03	\$ 52.73	\$ 53.42	\$ 54.10	\$ 54.77	\$ 55.42	\$ 56.06	\$ 56.70	\$ 57.32	\$ 57.93	
Annual Growth in Service Units (Cumulative)	762	1,523	2,285	3,046	3,808	4,570	5,331	6,093	6,855	7,616	
Service Unit for Net Impact Fee Eligible Debt Service Funded by Other Sources	\$ 39,628	\$ 80,326	\$ 122,066	\$ 164,820	\$ 208,560	\$ 253,260	\$ 298,896	\$ 345,444	\$ 392,879	\$ 441,179	\$ 2,347,057
Credit Amount	\$ 2,347,057										

(1) Derived from Table 3.3 10-year Additional Single-Family Equivalent Calculation
 (2) Wastewater Appendices - page 2 Section II

City of Denton - 2024 Wastewater Impact Fee Update
 Capital Improvement Plan for Impact Fees
 Impact Fee Calculation Assumptions
 Wastewater Service Area Hickory Creek

0	Existing Fund Balance	\$ -
1	Existing Number of Service Units Over Entire City	82,096
2	Additional Service Units Added During Planning Period In the Service Area	35,412
3	Total Cost of the Wastewater Impact Fee CIP	\$ 685,550,867
4	Recoverable Cost for Impact Fee Planning Period	\$ 477,843,160
5	Percent Recoverable for Wastewater Impact Fee Planning Period (Line 4 / Line 3)	69.70%
6	Financing Costs (From Financial Analysis)	\$ 212,931,397
7	Interest Earnings (From Financial Analysis)	\$ (140,094,955)
8	Recoverable Cost of Wastewater Impact Fee and Financing Costs Less Balance (Line 5 + Line 7 + Line 8 - Line 0)	\$ 550,679,602
9	Pre-Credit Maximum Fee (Line 8 / Line 2)	\$ 15,551
10	Credit for Utility Revenues (From Financial Analysis)	\$ (43,436,450)
11	Recoverable Cost of Wastewater Impact Fee and Financing (Line 8 + Line 10)	\$ 507,243,151
12	Maximum Assessable Fee (Line 11 / Line 2)	\$ 14,324

SUMMARY OF WASTEWATER IMPACT FEE DETERMINATION

Wastewater Service Area: Hickory Creek

Recoverable Impact Fee CIP Costs	\$ 477,843,160	Table 3.1
Financing Cost	212,931,397	See Detail Below
Existing Fund Balance	-	Wastewater Appendices - page 1
Interest Earnings	(140,094,955)	Wastewater Appendices - page 3
Pre Credit Recoverable Cost for Impact Fee	\$ 550,679,602	Sum of Above
Credit for Utility Revenues	(43,436,450)	Wastewater Appendices - page 6
Maximum Recoverable Cost for Impact Fee	\$ 507,243,151	

Recoverable Impact Fee CIP Costs:

Represents the portion of capital improvement costs that are eligible for funding through impact fees.
Reference is Table 3.1 Wastewater Impact Fee Capital Improvements Project Cost and 10-Year Recoverable Cost

Financing Costs:

Represents the interest costs associated with debt financing the new impact fee project costs. Interest costs are derived from existing debt issues and forecasted debt issues.

New Annual Debt Service	\$ 674,051,068	Wastewater Appendices - page 2
Existing Annual Debt Service	15,754,514	Wastewater Appendices - page 2
Principal Component (New and Existing Debt)	<u>(476,874,185)</u>	Wastewater Appendices - page 1
Financing Costs	\$ 212,931,397	

Existing Fund Balance:

Represents impact fee revenue collected but not yet expended. Some projects that are included in the 2018 Impact Fee Update were also included in prior Impact Fee Updates.
To avoid charging twice for the same project, the impact fee revenues collected but yet to be expended (i.e. fund balance) are credited against the recoverable costs. Reference is page 1 of Wastewater Appendices.

Interest Earnings

Represents the interest earned on cash flows and assumes a 1.89% annual interest rate.
The Impact Fee Statute states that interest earnings are funds of the impact fee account and are held to the same restrictions as impact fee revenues. Therefore in order to recognize that interest earnings are used to fund capital improvements, interest earnings are credited against the recoverable costs.
Reference is the sum of Accumulated Interest on page 3 of Wastewater Appendices.

Pre Credit Recoverable Cost for Impact Fee

Represents Recoverable Impact Fee CIP Costs plus Financing Costs less Existing Fund Balance and Interest Earnings.

Credit for Utility Revenues

In 2001, the Impact Fee Statute was amended to include a credit for ad valorem and utility revenues generated by new service units during the ten-year timeframe that are used to fund impact fee eligible projects for which the new service units were charged an impact fee. The intent of this amendment is to avoid double-charging the new service units for impact fee capital improvements. The credit recognizes utility revenues used to fund the debt service of debt financed impact fee eligible projects. Reference is page 6 of Wastewater Appendices.

Maximum Recoverable Cost for Impact Fee:

Represents Pre Credit Recoverable Cost for Impact Fee less Credit for Utility Revenues.
This is the maximum cost that can be recovered through impact fees.

City of Denton - 2024 Wastewater Impact Fee Update
Capital Improvement Plan for Impact Fees
Impact Fee Calculation Assumptions
Wastewater Service Area: Hickory Creek

I. General Assumptions

Annual Interest Rate on Deposits ⁽¹⁾	2.50%
Annual Service Unit Growth ⁽²⁾	3,541
Existing Fund Balance ⁽³⁾	\$ -

Portion of Projects Funded by Existing Debt ⁽⁴⁾	\$ 10,500,818
Non-debt Funded Project Cost ⁽⁵⁾	968,975
New Project Cost Funded Through New Debt ⁽⁶⁾	466,373,367
Total Recoverable Project Cost ⁽⁷⁾	\$ 477,843,160

II. New Debt Issues Assumptions

<u>Year</u>	<u>Principal⁽⁸⁾</u>	<u>Interest⁽⁹⁾</u>	<u>Term</u>
1	\$ 46,637,337	3.80%	20
2	46,637,337	3.80%	20
3	46,637,337	3.80%	20
4	46,637,337	3.80%	20
5	46,637,337	3.80%	20
6	46,637,337	3.80%	20
7	46,637,337	3.80%	20
8	46,637,337	3.80%	20
9	46,637,337	3.80%	20
10	46,637,337	3.80%	20
Total	\$ 466,373,367		

III. Capital Expenditure Assumptions

<u>Year</u>	<u>Annual Capital Expenditures⁽¹⁰⁾</u>
1	\$ 23,415,566
2	46,734,234
3	46,734,234
4	46,734,234
5	46,734,234
6	46,734,234
7	46,734,234
8	46,734,234
9	46,734,234
10	70,052,903
Total	\$ 467,342,342

- (1) Per discussions with City Staff
- (2) Derived from Table 3.3 10-year Additional Single-Family Equivalent Calculation
- (3) Balance from 03/30/2024 provided by City Staff
- (4) Per discussions with City Staff and City files
- (5) From allocation per City Staff; assumes 0% of new project costs funded through sources other than debt
- (6) This assumes 100% of new project costs funded through new debt issues
- (7) Table 3.1 Wastewater Impact Fee Capital Improvements Project Cost and 10-Year Recoverable Cost
- (8) Assumes new debt issued in equal annual amounts
- (9) Estimated interest on future debt per discussions with City Staff
- (10) Assumes new debt proceeds expended over a 2-year timeframe.
 Non-debt funded capital expenditures allocated in equal annual amounts

City of Denton - 2024 Wastewater Impact Fee Update
Capital Improvement Plan for Impact Fees
Debt Service and Expense Summary
Wastewater Service Area: Hickory Creek

I. New Debt Service Detail

Year	Series 1	Series 2	Series 3	Series 4	Series 5	Series 6	Series 7	Series 8	Series 9	Series 10	Total Annual New Debt Service
1	\$ 3,370,255	\$ -	\$ -	\$ -	\$ -	\$ -	\$ -	\$ -	\$ -	\$ -	\$ 3,370,255
2	3,370,255	3,370,255	-	-	-	-	-	-	-	-	6,740,511
3	3,370,255	3,370,255	3,370,255	-	-	-	-	-	-	-	10,110,766
4	3,370,255	3,370,255	3,370,255	3,370,255	-	-	-	-	-	-	13,481,021
5	3,370,255	3,370,255	3,370,255	3,370,255	3,370,255	-	-	-	-	-	16,851,277
6	3,370,255	3,370,255	3,370,255	3,370,255	3,370,255	3,370,255	-	-	-	-	20,221,532
7	3,370,255	3,370,255	3,370,255	3,370,255	3,370,255	3,370,255	3,370,255	-	-	-	23,591,787
8	3,370,255	3,370,255	3,370,255	3,370,255	3,370,255	3,370,255	3,370,255	3,370,255	-	-	26,962,043
9	3,370,255	3,370,255	3,370,255	3,370,255	3,370,255	3,370,255	3,370,255	3,370,255	3,370,255	-	30,332,298
10	3,370,255	3,370,255	3,370,255	3,370,255	3,370,255	3,370,255	3,370,255	3,370,255	3,370,255	3,370,255	33,702,553
11	3,370,255	3,370,255	3,370,255	3,370,255	3,370,255	3,370,255	3,370,255	3,370,255	3,370,255	3,370,255	33,702,553
12	3,370,255	3,370,255	3,370,255	3,370,255	3,370,255	3,370,255	3,370,255	3,370,255	3,370,255	3,370,255	33,702,553
13	3,370,255	3,370,255	3,370,255	3,370,255	3,370,255	3,370,255	3,370,255	3,370,255	3,370,255	3,370,255	33,702,553
14	3,370,255	3,370,255	3,370,255	3,370,255	3,370,255	3,370,255	3,370,255	3,370,255	3,370,255	3,370,255	33,702,553
15	3,370,255	3,370,255	3,370,255	3,370,255	3,370,255	3,370,255	3,370,255	3,370,255	3,370,255	3,370,255	33,702,553
16	3,370,255	3,370,255	3,370,255	3,370,255	3,370,255	3,370,255	3,370,255	3,370,255	3,370,255	3,370,255	33,702,553
17	3,370,255	3,370,255	3,370,255	3,370,255	3,370,255	3,370,255	3,370,255	3,370,255	3,370,255	3,370,255	33,702,553
18	3,370,255	3,370,255	3,370,255	3,370,255	3,370,255	3,370,255	3,370,255	3,370,255	3,370,255	3,370,255	33,702,553
19	3,370,255	3,370,255	3,370,255	3,370,255	3,370,255	3,370,255	3,370,255	3,370,255	3,370,255	3,370,255	33,702,553
20	3,370,255	3,370,255	3,370,255	3,370,255	3,370,255	3,370,255	3,370,255	3,370,255	3,370,255	3,370,255	33,702,553
21	-	3,370,255	3,370,255	3,370,255	3,370,255	3,370,255	3,370,255	3,370,255	3,370,255	3,370,255	30,332,298
22	-	-	3,370,255	3,370,255	3,370,255	3,370,255	3,370,255	3,370,255	3,370,255	3,370,255	26,962,043
23	-	-	-	3,370,255	3,370,255	3,370,255	3,370,255	3,370,255	3,370,255	3,370,255	23,591,787
24	-	-	-	-	3,370,255	3,370,255	3,370,255	3,370,255	3,370,255	3,370,255	20,221,532
25	-	-	-	-	-	3,370,255	3,370,255	3,370,255	3,370,255	3,370,255	16,851,277
26	-	-	-	-	-	-	3,370,255	3,370,255	3,370,255	3,370,255	13,481,021
27	-	-	-	-	-	-	-	3,370,255	3,370,255	3,370,255	10,110,766
28	-	-	-	-	-	-	-	-	3,370,255	3,370,255	6,740,511
29	-	-	-	-	-	-	-	-	-	3,370,255	3,370,255
	\$ 67,405,107	\$ 67,405,107	\$ 67,405,107	\$ 67,405,107	\$ 67,405,107	\$ 67,405,107	\$ 67,405,107	\$ 67,405,107	\$ 67,405,107	\$ 67,405,107	\$ 674,051,068

II. Summary of Annual Expenses

Year	New Annual Debt Service ⁽¹⁾	Annual Capital Expenditures ⁽²⁾	Annual Bond Proceeds ⁽²⁾	Existing Annual Debt Service ⁽³⁾	Annual Credit ⁽⁴⁾	Total Expense
1	\$ 3,370,255	\$ 23,415,566	\$ (46,637,337)	\$ 787,726	\$ (171,935)	\$ (19,235,725)
2	6,740,511	46,734,234	(46,637,337)	787,726	(597,873)	7,027,261
3	10,110,766	46,734,234	(46,637,337)	787,726	(1,248,710)	9,746,680
4	13,481,021	46,734,234	(46,637,337)	787,726	(2,099,626)	12,266,019
5	16,851,277	46,734,234	(46,637,337)	787,726	(3,129,324)	14,606,576
6	20,221,532	46,734,234	(46,637,337)	787,726	(4,319,425)	16,786,730
7	23,591,787	46,734,234	(46,637,337)	787,726	(5,653,987)	18,822,424
8	26,962,043	46,734,234	(46,637,337)	787,726	(7,119,111)	20,727,555
9	30,332,298	46,734,234	(46,637,337)	787,726	(8,702,627)	22,514,294
10	33,702,553	70,052,903	(46,637,337)	787,726	(10,393,833)	47,512,012
11	33,702,553	-	-	787,726	-	34,490,279
12	33,702,553	-	-	787,726	-	34,490,279
13	33,702,553	-	-	787,726	-	34,490,279
14	33,702,553	-	-	787,726	-	34,490,279
15	33,702,553	-	-	787,726	-	34,490,279
16	33,702,553	-	-	787,726	-	34,490,279
17	33,702,553	-	-	787,726	-	34,490,279
18	33,702,553	-	-	787,726	-	34,490,279
19	33,702,553	-	-	787,726	-	34,490,279
20	33,702,553	-	-	787,726	-	34,490,279
21	30,332,298	-	-	-	-	30,332,298
22	26,962,043	-	-	-	-	26,962,043
23	23,591,787	-	-	-	-	23,591,787
24	20,221,532	-	-	-	-	20,221,532
25	16,851,277	-	-	-	-	16,851,277
26	13,481,021	-	-	-	-	13,481,021
27	10,110,766	-	-	-	-	10,110,766
28	6,740,511	-	-	-	-	6,740,511
29	3,370,255	-	-	-	-	3,370,255
	\$ 674,051,068	\$ 467,342,342	\$ (466,373,367)	\$ 15,754,514	\$ (43,436,450)	\$ 647,338,107

(1) Wastewater Appendices - page 2 Section I

(2) Wastewater Appendices - page 1

(3) Actual timing of payment varies. Calculated P&I above assumes City's estimated average cost of outstanding system debt and constant annual debt service payments.

(4) Wastewater Appendices - page 6

City of Denton - 2024 Wastewater Impact Fee Update
Capital Improvement Plan for Impact Fees
Revenue Test
Wastewater Service Area: Hickory Creek

<u>Year</u>	<u>Impact Fee</u>	<u>Service Units</u>	<u>Impact Fee Revenue</u>	<u>Annual Expenses</u>	<u>Sub-Total</u>	<u>Accumulated Interest</u>	<u>Estimated Fund Balance</u>
Initial							\$ -
1	\$ 14,324	3,541	\$ 50,724,315	\$ (19,235,725)	\$ 69,960,040	\$ 874,501	70,834,541
2	14,324	3,541	50,724,315	7,027,261	43,697,054	2,317,077	116,848,671
3	14,324	3,541	50,724,315	9,746,680	40,977,636	3,433,437	161,259,744
4	14,324	3,541	50,724,315	12,266,019	38,458,296	4,512,222	204,230,263
5	14,324	3,541	50,724,315	14,606,576	36,117,739	5,557,228	245,905,230
6	14,324	3,541	50,724,315	16,786,730	33,937,585	6,571,851	286,414,666
7	14,324	3,541	50,724,315	18,822,424	31,901,891	7,559,140	325,875,697
8	14,324	3,541	50,724,315	20,727,555	29,996,760	8,521,852	364,394,310
9	14,324	3,541	50,724,315	22,514,294	28,210,021	9,462,483	402,066,814
10	14,324	3,541	50,724,315	47,512,012	3,212,303	10,091,824	415,370,941
11	-	-	-	34,490,279	(34,490,279)	9,953,145	390,833,807
12	-	-	-	34,490,279	(34,490,279)	9,339,717	365,683,244
13	-	-	-	34,490,279	(34,490,279)	8,710,953	339,903,918
14	-	-	-	34,490,279	(34,490,279)	8,066,469	313,480,108
15	-	-	-	34,490,279	(34,490,279)	7,405,874	286,395,704
16	-	-	-	34,490,279	(34,490,279)	6,728,764	258,634,189
17	-	-	-	34,490,279	(34,490,279)	6,034,726	230,178,636
18	-	-	-	34,490,279	(34,490,279)	5,323,337	201,011,694
19	-	-	-	34,490,279	(34,490,279)	4,594,164	171,115,579
20	-	-	-	34,490,279	(34,490,279)	3,846,761	140,472,061
21	-	-	-	30,332,298	(30,332,298)	3,132,648	113,272,410
22	-	-	-	26,962,043	(26,962,043)	2,494,785	88,805,153
23	-	-	-	23,591,787	(23,591,787)	1,925,231	67,138,597
24	-	-	-	20,221,532	(20,221,532)	1,425,696	48,342,760
25	-	-	-	16,851,277	(16,851,277)	997,928	32,489,412
26	-	-	-	13,481,021	(13,481,021)	643,723	19,652,113
27	-	-	-	10,110,766	(10,110,766)	364,918	9,906,265
28	-	-	-	6,740,511	(6,740,511)	163,400	3,329,155
29	-	-	-	3,370,255	(3,370,255)	41,101	-
			507,243,152	647,338,107		140,094,955	

City of Denton - 2024 Wastewater Impact Fee Update
Capital Improvement Plan for Impact Fees
Impact Fee Calculation
Wastewater Service Area: Hickory Creek

<u>Year</u>	<u>Number of Years to End of Period</u>	<u>Future Value Escalation</u>		<u>Annual Service Units</u>		<u>Annual Expense</u>	
		<u>Interest Rate Factor</u>	<u>Recovery Fee Factor</u>	<u>Actual</u>	<u>Escalated</u>	<u>Actual</u>	<u>Escalated</u>
1	29	2.0215	1.0000	3,541	7,158	\$ (19,235,725)	\$ (38,884,080)
2	28	1.9721	1.0000	3,541	6,984	7,027,261	13,858,796
3	27	1.9240	1.0000	3,541	6,813	9,746,680	18,753,063
4	26	1.8771	1.0000	3,541	6,647	12,266,019	23,024,769
5	25	1.8313	1.0000	3,541	6,485	14,606,576	26,749,534
6	24	1.7867	1.0000	3,541	6,327	16,786,730	29,992,319
7	23	1.7431	1.0000	3,541	6,173	18,822,424	32,809,198
8	22	1.7006	1.0000	3,541	6,022	20,727,555	35,248,795
9	21	1.6591	1.0000	3,541	5,875	22,514,294	37,353,446
10	20	1.6186	1.0000	3,541	5,732	47,512,012	76,904,526
11	19	1.5792	1.0000	-	-	34,490,279	54,465,478
12	18	1.5406	1.0000	-	-	34,490,279	53,137,051
13	17	1.5031	1.0000	-	-	34,490,279	51,841,026
14	16	1.4664	1.0000	-	-	34,490,279	50,576,611
15	15	1.4306	1.0000	-	-	34,490,279	49,343,035
16	14	1.3957	1.0000	-	-	34,490,279	48,139,546
17	13	1.3617	1.0000	-	-	34,490,279	46,965,411
18	12	1.3285	1.0000	-	-	34,490,279	45,819,913
19	11	1.2961	1.0000	-	-	34,490,279	44,702,354
20	10	1.2645	1.0000	-	-	34,490,279	43,612,053
21	9	1.2336	1.0000	-	-	30,332,298	37,418,922
22	8	1.2035	1.0000	-	-	26,962,043	32,450,014
23	7	1.1742	1.0000	-	-	23,591,787	27,701,231
24	6	1.1456	1.0000	-	-	20,221,532	23,164,793
25	5	1.1176	1.0000	-	-	16,851,277	18,833,165
26	4	1.0904	1.0000	-	-	13,481,021	14,699,055
27	3	1.0638	1.0000	-	-	10,110,766	10,755,406
28	2	1.0378	1.0000	-	-	6,740,511	6,995,386
29	1	1.0125	1.0000	-	-	3,370,255	3,412,384
					64,216		\$ 919,843,199

Annual Interest Rate:	2.50%
Present Value of Initial Impact Fee Fund Balance	\$ -
Total Escalated Expense for Entire Period	\$ 919,843,199
Less Future Value of Initial Impact Fee Fund Balance	-
Sub-Total	\$ 919,843,199
Total Escalated Service Units	64,216
Impact Fee for Wastewater Service Area	\$ 14,324

City of Denton - 2024 Wastewater Impact Fee Update
 Capital Improvement Plan for Impact Fees
 Impact Fee Project Funding
 Wastewater Service Area: Hickory Creek

Impact Fee Project Name ⁽¹⁾	Cost In	Impact Fee	Debt Funded ⁽²⁾		Non-Debt	Impact Fee
	Service Area ⁽¹⁾	Recoverable Cost ⁽¹⁾	Existing	Proposed	Funded ⁽²⁾	Recoverable Cost
Krum Sewer Line	\$ 398,450	\$ 87,775	\$ 87,775	\$ -	\$ -	\$ 87,775
Leatherwood Interceptor	156,592	4,616	4,616	-	-	4,616
Hickory Creek Interceptor I	1,447,500	1,058,753	1,052,544	-	6,208	1,058,753
Hickory Creek Interceptor II	8,102,500	3,120,135	3,101,839	-	18,296	3,120,135
Hickory Creek Interceptor III	2,875,433	721,323	566,544	-	154,779	721,323
Hickory Creek Lift Station Detention Facility	9,900,000	6,435,000	5,687,500	-	747,500	6,435,000
Roark Branch Interceptor Oversize (27" - 42")	2,810,200	829,989	-	829,989	-	829,989
Cole Ranch Interceptor Oversize (36"- 42")	4,809,000	4,809,000	-	4,809,000	-	4,809,000
North Cole Ranch Sewer Line (36")	7,310,000	4,377,794	-	4,377,794	-	4,377,794
Legends Sewer Line (12"- 15")	32,080,000	32,080,000	-	32,080,000	-	32,080,000
Robson Ranch Sewer Line (12")	3,086,000	112,722	-	112,722	-	112,722
Robson West Lift Station, Force Main, and Sewer Line Oversize	13,079,000	1,438,690	-	1,438,690	-	1,438,690
North Masch Sewer Line (12"- 18")	8,680,000	2,965,667	-	2,965,667	-	2,965,667
Masch Sewer Line Replacement (15"- 18")	5,560,000	3,003,678	-	3,003,678	-	3,003,678
Dry Fork Sewer Line (18")	3,620,000	3,620,000	-	3,620,000	-	3,620,000
Hickory Creek Peak Flow Basin Improvements	23,400,000	4,056,000	-	4,056,000	-	4,056,000
HCWRP 10.0 MGD MBR Plant	448,600,000	327,673,043	-	327,673,043	-	327,673,043
C Wolfe Road Interceptor (36")	18,120,000	11,127,241	-	11,127,241	-	11,127,241
TN Skiles Road Interceptor (36")	14,420,000	6,428,193	-	6,428,193	-	6,428,193
Ponder Sewer Line (12"- 15")	5,230,000	4,480,738	-	4,480,738	-	4,480,738
South Hickory Creek Sewer Line (24")	22,580,000	11,848,576	-	11,848,576	-	11,848,576
Wolf Branch Sewer Line (12"- 21")	18,040,000	17,774,706	-	17,774,706	-	17,774,706
Sanctuary Sewer Line (12"- 18")	4,280,000	4,280,000	-	4,280,000	-	4,280,000
Meadows Sewer Line (12")	2,130,000	850,617	-	850,617	-	850,617
Cole Ranch West Sewer Line Oversize (15"- 18")	294,000	116,714	-	116,714	-	116,714
Ponder Farms/Webster Meadows Lift Station and Force Main	11,500,000	11,500,000	-	11,500,000	-	11,500,000
Ponder Farms/Webster Meadows Interceptor (15"-21")	13,000,000	13,000,000	-	13,000,000	-	13,000,000
Wastewater Impact Fee Report Preparation	42,192	42,192	-	-	42,192	42,192
Total	\$ 685,550,867	\$ 477,843,160	\$ 10,500,818	\$ 466,373,367	\$ 968,975	\$ 477,843,160

(1) Table 3.1 Wastewater Impact Fee Capital Improvements Project Cost and 10-Year Recoverable Cost
 (2) Per discussions with City staff and City files

City of Denton - 2024 Wastewater Impact Fee Update
 Capital Improvement Plan for Impact Fees
 Credit Determination
 Wastewater Service Area: Hickory Creek

2024 Service Units ⁽¹⁾	82,096
Ten Year Growth in Service Units ⁽¹⁾	35,412
Annual Growth in Service Units	<u>3,541</u>

	1	2	3	4	5	6	7	8	9	10	Total
Debt Service for Debt Funded Projects Eligible for Impact Fees ⁽²⁾	\$4,157,981	\$7,528,236	\$10,898,492	\$14,268,747	\$17,639,002	\$21,009,258	\$24,379,513	\$27,749,768	\$31,120,024	\$34,490,279	\$193,241,301
Net Impact Fee Eligible Debt Service Funded by Other Sources	\$4,157,981	\$7,528,236	\$10,898,492	\$14,268,747	\$17,639,002	\$21,009,258	\$24,379,513	\$27,749,768	\$31,120,024	\$34,490,279	\$193,241,301
Current Service Units	85,637	89,178	92,719	96,261	99,802	103,343	106,884	110,425	113,966	117,508	
Total Net Impact Fee Eligible Debt Service Funded by Other Sources per Service Unit	\$ 48.55	\$ 84.42	\$ 117.54	\$ 148.23	\$ 176.74	\$ 203.30	\$ 228.09	\$ 251.30	\$ 273.06	\$ 293.52	
Annual Growth in Service Units (Cumulative)	3,541	7,082	10,623	14,165	17,706	21,247	24,788	28,329	31,870	35,412	
Annual Wastewater Rate Revenue Generated by Service Unit for Net Impact Fee Eligible Debt	\$ 171,935	\$ 597,873	\$ 1,248,710	\$ 2,099,626	\$ 3,129,324	\$ 4,319,425	\$ 5,653,987	\$ 7,119,111	\$ 8,702,627	\$ 10,393,833	\$ 43,436,450
Credit Amount	\$ 43,436,450										

(1) Derived from Table 3.3 10-year Additional Single-Family Equivalent Calculation
 (2) Wastewater Appendices - page 2 Section II

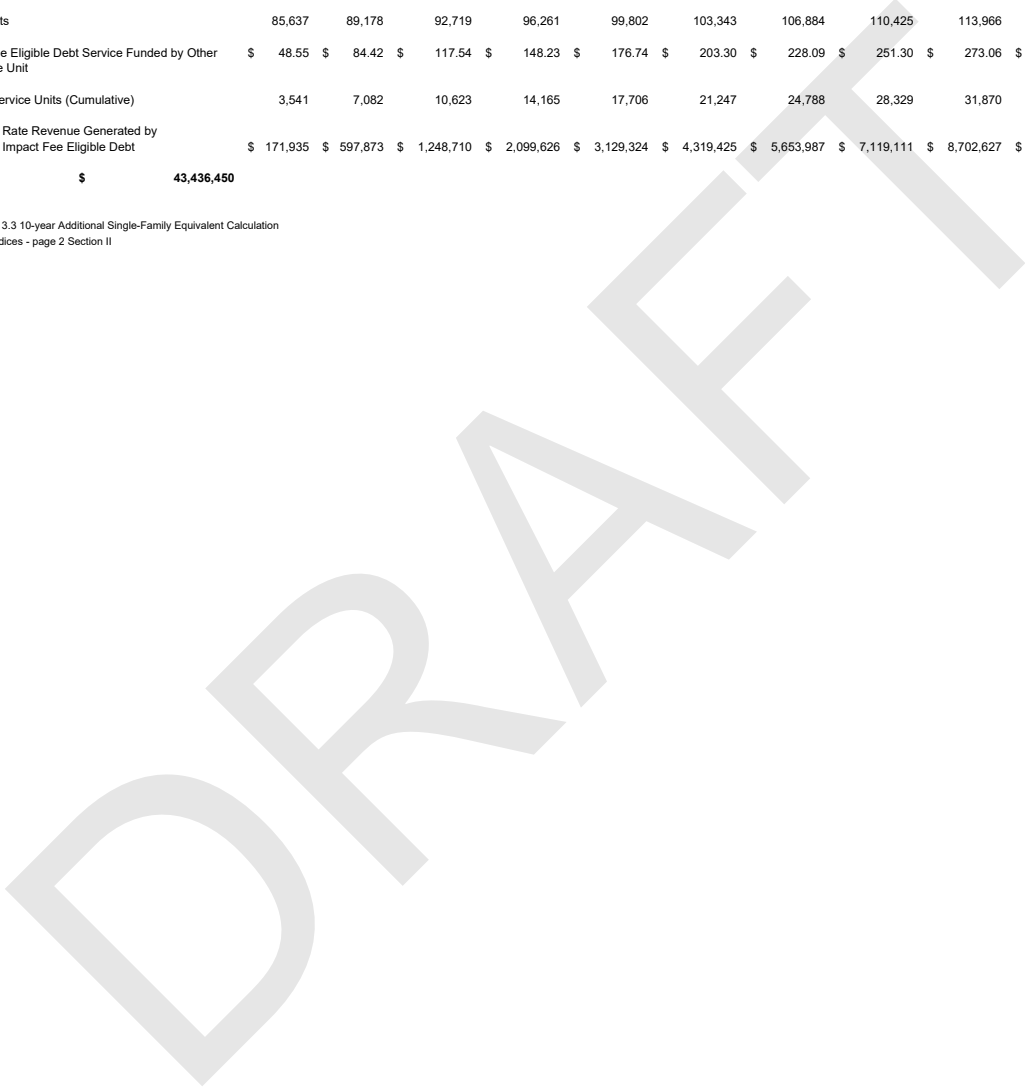

City of Denton - 2024 Wastewater Impact Fee Update
 Capital Improvement Plan for Impact Fees
 Impact Fee Calculation Assumptions
 Wastewater Service Area Clear Creek

0	Existing Fund Balance	\$ -
1	Existing Number of Service Units Over Entire City	82,096
2	Additional Service Units Added During Planning Period In the Service Area	9,248
3	Total Cost of the Wastewater Impact Fee CIP	\$ 242,082,508
4	Recoverable Cost for Impact Fee Planning Period	\$ 139,254,667
5	Percent Recoverable for Wastewater Impact Fee Planning Period (Line 4 / Line 3)	57.52%
6	Financing Costs (From Financial Analysis)	\$ 46,901,957
7	Interest Earnings (From Financial Analysis)	\$ (17,287,316)
8	Recoverable Cost of Wastewater Impact Fee and Financing Costs Less Balance (Line 5 + Line 7 + Line 8 - Line 0)	\$ 168,869,308
9	Pre-Credit Maximum Fee (Line 8 / Line 2)	\$ 18,260
10	Credit for Utility Revenues (From Financial Analysis)	\$ (3,915,532)
11	Recoverable Cost of Wastewater Impact Fee and Financing (Line 8 + Line 10)	\$ 164,953,776
12	Maximum Assessable Fee (Line 11 / Line 2)	\$ 17,836

SUMMARY OF WASTEWATER IMPACT FEE DETERMINATION

Wastewater Service Area: Pecan Creek

Recoverable Impact Fee CIP Costs	\$ 139,254,667	Table 3.1
Financing Cost	46,901,957	See Detail Below
Existing Fund Balance	-	Wastewater Appendices - page 1
Interest Earnings	(17,287,316)	Wastewater Appendices - page 3
Pre Credit Recoverable Cost for Impact Fee	\$ 168,869,308	Sum of Above
Credit for Utility Revenues	(3,915,532)	Wastewater Appendices - page 6
Maximum Recoverable Cost for Impact Fee	\$ 164,953,776	

Recoverable Impact Fee CIP Costs:

Represents the portion of capital improvement costs that are eligible for funding through impact fees.
Reference is Table 3.1 Wastewater Impact Fee Capital Improvements Project Cost and 10-Year Recoverable Cost

Financing Costs:

Represents the interest costs associated with debt financing the new impact fee project costs. Interest costs are derived from existing debt issues and forecasted debt issues.

New Annual Debt Service	\$ 19,016,052	Wastewater Appendices - page 2
Existing Annual Debt Service	123,077,765	Wastewater Appendices - page 2
Principal Component (New and Existing Debt)	<u>(95,191,861)</u>	Wastewater Appendices - page 1
Financing Costs	<u>\$ 46,901,957</u>	

Existing Fund Balance:

Represents impact fee revenue collected but not yet expended. Some projects that are included in the 2018 Impact Fee Update were also included in prior Impact Fee Updates.
To avoid charging twice for the same project, the impact fee revenues collected but yet to be expended (i.e. fund balance) are credited against the recoverable costs. Reference is page 1 of Wastewater Appendices.

Interest Earnings

Represents the interest earned on cash flows and assumes a 1.89% annual interest rate.
The Impact Fee Statute states that interest earnings are funds of the impact fee account and are held to the same restrictions as impact fee revenues. Therefore in order to recognize that interest earnings are used to fund capital improvements, interest earnings are credited against the recoverable costs.
Reference is the sum of Accumulated Interest on page 3 of Wastewater Appendices.

Pre Credit Recoverable Cost for Impact Fee

Represents Recoverable Impact Fee CIP Costs plus Financing Costs less Existing Fund Balance and Interest Earnings.

Credit for Utility Revenues

In 2001, the Impact Fee Statute was amended to include a credit for ad valorem and utility revenues generated by new service units during the ten-year timeframe that are used to fund impact fee eligible projects for which the new service units were charged an impact fee. The intent of this amendment is to avoid double-charging the new service units for impact fee capital improvements. The credit recognizes utility revenues used to fund the debt service of debt financed impact fee eligible projects. Reference is page 6 of Wastewater Appendices.

Maximum Recoverable Cost for Impact Fee:

Represents Pre Credit Recoverable Cost for Impact Fee less Credit for Utility Revenues.
This is the maximum cost that can be recovered through impact fees.

City of Denton - 2024 Wastewater Impact Fee Update
Capital Improvement Plan for Impact Fees
Impact Fee Calculation Assumptions
Wastewater Service Area: Pecan Creek

I. General Assumptions

Annual Interest Rate on Deposits ⁽¹⁾	2.50%
Annual Service Unit Growth ⁽²⁾	925
Existing Fund Balance ⁽³⁾	\$ -

Portion of Projects Funded by Existing Debt ⁽⁴⁾	\$ 82,034,726
Non-debt Funded Project Cost ⁽⁵⁾	44,062,806
New Project Cost Funded Through New Debt ⁽⁶⁾	13,157,134
Total Recoverable Project Cost ⁽⁷⁾	\$ 139,254,667

II. New Debt Issues Assumptions

<u>Year</u>	<u>Principal⁽⁸⁾</u>	<u>Interest⁽⁹⁾</u>	<u>Term</u>
1	\$ 1,315,713	3.80%	20
2	1,315,713	3.80%	20
3	1,315,713	3.80%	20
4	1,315,713	3.80%	20
5	1,315,713	3.80%	20
6	1,315,713	3.80%	20
7	1,315,713	3.80%	20
8	1,315,713	3.80%	20
9	1,315,713	3.80%	20
10	1,315,713	3.80%	20
Total	\$ 13,157,134		

III. Capital Expenditure Assumptions

<u>Year</u>	<u>Annual Capital Expenditures⁽¹⁰⁾</u>
1	\$ 5,064,137
2	5,721,994
3	5,721,994
4	5,721,994
5	5,721,994
6	5,721,994
7	5,721,994
8	5,721,994
9	5,721,994
10	6,379,851
Total	\$ 57,219,940

- (1) Per discussions with City Staff
- (2) Derived from Table 3.3 10-year Additional Single-Family Equivalent Calculation
- (3) Balance from 03/30/2024 provided by City Staff
- (4) Per discussions with City Staff and City files
- (5) From allocation per City Staff; assumes 0% of new project costs funded through sources other than debt
- (6) This assumes 100% of new project costs funded through new debt issues
- (7) Table 3.1 Wastewater Impact Fee Capital Improvements Project Cost and 10-Year Recoverable Cost
- (8) Assumes new debt issued in equal annual amounts
- (9) Estimated interest on future debt per discussions with City Staff
- (10) Assumes new debt proceeds expended over a 2-year timeframe.
 Non-debt funded capital expenditures allocated in equal annual amounts

City of Denton - 2024 Wastewater Impact Fee Update
 Capital Improvement Plan for Impact Fees
 Debt Service and Expense Summary
 Wastewater Service Area: Pecan Creek

I. New Debt Service Detail

Year	Series 1	Series 2	Series 3	Series 4	Series 5	Series 6	Series 7	Series 8	Series 9	Series 10	Total Annual New Debt Service
1	\$ 95,080	\$ -	\$ -	\$ -	\$ -	\$ -	\$ -	\$ -	\$ -	\$ -	\$ 95,080
2	95,080	95,080	-	-	-	-	-	-	-	-	190,161
3	95,080	95,080	95,080	-	-	-	-	-	-	-	285,241
4	95,080	95,080	95,080	95,080	-	-	-	-	-	-	380,321
5	95,080	95,080	95,080	95,080	95,080	-	-	-	-	-	475,401
6	95,080	95,080	95,080	95,080	95,080	95,080	-	-	-	-	570,482
7	95,080	95,080	95,080	95,080	95,080	95,080	95,080	-	-	-	665,562
8	95,080	95,080	95,080	95,080	95,080	95,080	95,080	95,080	-	-	760,642
9	95,080	95,080	95,080	95,080	95,080	95,080	95,080	95,080	95,080	-	855,722
10	95,080	95,080	95,080	95,080	95,080	95,080	95,080	95,080	95,080	95,080	950,803
11	95,080	95,080	95,080	95,080	95,080	95,080	95,080	95,080	95,080	95,080	950,803
12	95,080	95,080	95,080	95,080	95,080	95,080	95,080	95,080	95,080	95,080	950,803
13	95,080	95,080	95,080	95,080	95,080	95,080	95,080	95,080	95,080	95,080	950,803
14	95,080	95,080	95,080	95,080	95,080	95,080	95,080	95,080	95,080	95,080	950,803
15	95,080	95,080	95,080	95,080	95,080	95,080	95,080	95,080	95,080	95,080	950,803
16	95,080	95,080	95,080	95,080	95,080	95,080	95,080	95,080	95,080	95,080	950,803
17	95,080	95,080	95,080	95,080	95,080	95,080	95,080	95,080	95,080	95,080	950,803
18	95,080	95,080	95,080	95,080	95,080	95,080	95,080	95,080	95,080	95,080	950,803
19	95,080	95,080	95,080	95,080	95,080	95,080	95,080	95,080	95,080	95,080	950,803
20	95,080	95,080	95,080	95,080	95,080	95,080	95,080	95,080	95,080	95,080	950,803
21	-	95,080	95,080	95,080	95,080	95,080	95,080	95,080	95,080	95,080	855,722
22	-	-	95,080	95,080	95,080	95,080	95,080	95,080	95,080	95,080	760,642
23	-	-	-	95,080	95,080	95,080	95,080	95,080	95,080	95,080	665,562
24	-	-	-	-	95,080	95,080	95,080	95,080	95,080	95,080	570,482
25	-	-	-	-	-	95,080	95,080	95,080	95,080	95,080	475,401
26	-	-	-	-	-	-	95,080	95,080	95,080	95,080	380,321
27	-	-	-	-	-	-	-	95,080	95,080	95,080	285,241
28	-	-	-	-	-	-	-	-	95,080	95,080	190,161
29	-	-	-	-	-	-	-	-	-	95,080	95,080
	\$ 1,901,605	\$ 1,901,605	\$ 1,901,605	\$ 1,901,605	\$ 1,901,605	\$ 1,901,605	\$ 1,901,605	\$ 1,901,605	\$ 1,901,605	\$ 1,901,605	\$ 19,016,052

II. Summary of Annual Expenses

Year	New Annual Debt Service ⁽¹⁾	Annual Capital Expenditures ⁽²⁾	Annual Bond Proceeds ⁽²⁾	Existing Annual Debt Service ⁽³⁾	Annual Credit ⁽⁴⁾	Total Expense
1	\$ 95,080	\$ 5,064,137	\$ (1,315,713)	\$ 6,153,888	\$ (69,612)	\$ 9,927,781
2	190,161	5,721,994	(1,315,713)	6,153,888	(139,785)	10,610,545
3	285,241	5,721,994	(1,315,713)	6,153,888	(210,500)	10,634,909
4	380,321	5,721,994	(1,315,713)	6,153,888	(281,741)	10,658,749
5	475,401	5,721,994	(1,315,713)	6,153,888	(353,491)	10,682,079
6	570,482	5,721,994	(1,315,713)	6,153,888	(425,733)	10,704,918
7	665,562	5,721,994	(1,315,713)	6,153,888	(498,452)	10,727,279
8	760,642	5,721,994	(1,315,713)	6,153,888	(571,632)	10,749,178
9	855,722	5,721,994	(1,315,713)	6,153,888	(645,261)	10,770,630
10	950,803	6,379,851	(1,315,713)	6,153,888	(719,325)	11,449,503
11	950,803	-	-	6,153,888	-	7,104,691
12	950,803	-	-	6,153,888	-	7,104,691
13	950,803	-	-	6,153,888	-	7,104,691
14	950,803	-	-	6,153,888	-	7,104,691
15	950,803	-	-	6,153,888	-	7,104,691
16	950,803	-	-	6,153,888	-	7,104,691
17	950,803	-	-	6,153,888	-	7,104,691
18	950,803	-	-	6,153,888	-	7,104,691
19	950,803	-	-	6,153,888	-	7,104,691
20	950,803	-	-	6,153,888	-	7,104,691
21	855,722	-	-	-	-	855,722
22	760,642	-	-	-	-	760,642
23	665,562	-	-	-	-	665,562
24	570,482	-	-	-	-	570,482
25	475,401	-	-	-	-	475,401
26	380,321	-	-	-	-	380,321
27	285,241	-	-	-	-	285,241
28	190,161	-	-	-	-	190,161
29	95,080	-	-	-	-	95,080
	\$ 19,016,052	\$ 57,219,940	\$ (13,157,134)	\$ 123,077,765	\$ (3,915,532)	\$ 182,241,092

(1) Wastewater Appendices - page 2 Section I

(2) Wastewater Appendices - page 1

(3) Actual timing of payment varies. Calculated P&I above assumes City's estimated average cost of outstanding system debt and constant annual debt service payments.

(4) Wastewater Appendices - page 6

City of Denton - 2024 Wastewater Impact Fee Update
 Capital Improvement Plan for Impact Fees
 Revenue Test
 Wastewater Service Area: Pecan Creek

<u>Year</u>	<u>Impact Fee</u>	<u>Service Units</u>	<u>Impact Fee Revenue</u>	<u>Annual Expenses</u>	<u>Sub-Total</u>	<u>Accumulated Interest</u>	<u>Estimated Fund Balance</u>
Initial							\$ -
1	\$ 17,836	925	\$ 16,495,378	\$ 9,927,781	\$ 6,567,597	\$ 82,095	6,649,692
2	17,836	925	16,495,378	10,610,545	5,884,833	239,803	12,774,327
3	17,836	925	16,495,378	10,634,909	5,860,468	392,614	19,027,410
4	17,836	925	16,495,378	10,658,749	5,836,629	548,643	25,412,682
5	17,836	925	16,495,378	10,682,079	5,813,298	707,983	31,933,963
6	17,836	925	16,495,378	10,704,918	5,790,460	870,730	38,595,153
7	17,836	925	16,495,378	10,727,279	5,768,098	1,036,980	45,400,231
8	17,836	925	16,495,378	10,749,178	5,746,199	1,206,833	52,353,264
9	17,836	925	16,495,378	10,770,630	5,724,748	1,380,391	59,458,402
10	17,836	925	16,495,378	11,449,503	5,045,874	1,549,533	66,053,810
11	-	-	-	7,104,691	(7,104,691)	1,562,537	60,511,656
12	-	-	-	7,104,691	(7,104,691)	1,423,983	54,830,948
13	-	-	-	7,104,691	(7,104,691)	1,281,965	49,008,222
14	-	-	-	7,104,691	(7,104,691)	1,136,397	43,039,928
15	-	-	-	7,104,691	(7,104,691)	987,190	36,922,427
16	-	-	-	7,104,691	(7,104,691)	834,252	30,651,988
17	-	-	-	7,104,691	(7,104,691)	677,491	24,224,788
18	-	-	-	7,104,691	(7,104,691)	516,811	17,636,908
19	-	-	-	7,104,691	(7,104,691)	352,114	10,884,331
20	-	-	-	7,104,691	(7,104,691)	183,300	3,962,940
21	-	-	-	855,722	(855,722)	88,377	3,195,595
22	-	-	-	760,642	(760,642)	70,382	2,505,335
23	-	-	-	665,562	(665,562)	54,314	1,894,087
24	-	-	-	570,482	(570,482)	40,221	1,363,826
25	-	-	-	475,401	(475,401)	28,153	916,578
26	-	-	-	380,321	(380,321)	18,160	554,417
27	-	-	-	285,241	(285,241)	10,295	279,471
28	-	-	-	190,161	(190,161)	4,610	93,921
29	-	-	-	95,080	(95,080)	1,160	-
			164,953,776	182,241,092		17,287,316	

City of Denton - 2024 Wastewater Impact Fee Update
 Capital Improvement Plan for Impact Fees
 Impact Fee Calculation
 Wastewater Service Area: Pecan Creek

<u>Year</u>	<u>Number of Years to End of Period</u>	<u>Future Value Escalation</u>		<u>Annual Service Units</u>		<u>Annual Expense</u>	
		<u>Interest Rate Factor</u>	<u>Recovery Fee Factor</u>	<u>Actual</u>	<u>Escalated</u>	<u>Actual</u>	<u>Escalated</u>
1	29	2.0215	1.0000	925	1,869	\$ 9,927,781	\$ 20,068,524
2	28	1.9721	1.0000	925	1,824	10,610,545	20,925,560
3	27	1.9240	1.0000	925	1,779	10,634,909	20,462,058
4	26	1.8771	1.0000	925	1,736	10,658,749	20,007,733
5	25	1.8313	1.0000	925	1,694	10,682,079	19,562,466
6	24	1.7867	1.0000	925	1,652	10,704,918	19,126,137
7	23	1.7431	1.0000	925	1,612	10,727,279	18,698,624
8	22	1.7006	1.0000	925	1,573	10,749,178	18,279,802
9	21	1.6591	1.0000	925	1,534	10,770,630	17,869,543
10	20	1.6186	1.0000	925	1,497	11,449,503	18,532,548
11	19	1.5792	1.0000	-	-	7,104,691	11,219,404
12	18	1.5406	1.0000	-	-	7,104,691	10,945,760
13	17	1.5031	1.0000	-	-	7,104,691	10,678,790
14	16	1.4664	1.0000	-	-	7,104,691	10,418,332
15	15	1.4306	1.0000	-	-	7,104,691	10,164,226
16	14	1.3957	1.0000	-	-	7,104,691	9,916,319
17	13	1.3617	1.0000	-	-	7,104,691	9,674,457
18	12	1.3285	1.0000	-	-	7,104,691	9,438,495
19	11	1.2961	1.0000	-	-	7,104,691	9,208,288
20	10	1.2645	1.0000	-	-	7,104,691	8,983,695
21	9	1.2336	1.0000	-	-	855,722	1,055,647
22	8	1.2035	1.0000	-	-	760,642	915,466
23	7	1.1742	1.0000	-	-	665,562	781,496
24	6	1.1456	1.0000	-	-	570,482	653,516
25	5	1.1176	1.0000	-	-	475,401	531,314
26	4	1.0904	1.0000	-	-	380,321	414,684
27	3	1.0638	1.0000	-	-	285,241	303,427
28	2	1.0378	1.0000	-	-	190,161	197,351
29	1	1.0125	1.0000	-	-	95,080	96,269
					16,771		\$ 299,129,931

Annual Interest Rate:	2.50%
Present Value of Initial Impact Fee Fund Balance	\$ -
Total Escalated Expense for Entire Period	\$ 299,129,931
Less Future Value of Initial Impact Fee Fund Balance	-
Sub-Total	\$ 299,129,931
Total Escalated Service Units	16,771
Impact Fee for Wastewater Service Area	\$ 17,836

City of Denton - 2024 Wastewater Impact Fee Update
 Capital Improvement Plan for Impact Fees
 Impact Fee Project Funding
 Wastewater Service Area: Pecan Creek

<u>Impact Fee Project Name⁽¹⁾</u>	<u>Cost In</u>		<u>Impact Fee</u>		<u>Debt Funded⁽²⁾</u>		<u>Non-Debt</u>	<u>Impact Fee</u>
	<u>Service Area⁽¹⁾</u>	<u>Recoverable Cost⁽¹⁾</u>	<u>Existing</u>	<u>Proposed</u>	<u>Existing</u>	<u>Proposed</u>	<u>Funded⁽²⁾</u>	<u>Recoverable Cost</u>
CCWRP 2.5 MGD MBR Plant	\$ 118,800,000	\$ 82,034,726	\$ 82,034,726	\$ -	\$ -	\$ -	\$ -	\$ 82,034,726
Clear Creek Interceptor (27"- 42")	89,440,000	44,055,019	-	-	-	-	44,055,019	44,055,019
Milam Creek Sewer Line (18"- 24")	13,750,000	3,630,769	-	3,630,769	-	3,630,769	-	3,630,769
Denton ICC Sewer Line Oversize (18")	324,720	33,899	-	33,899	-	33,899	-	33,899
Ganzer Rd Sewer Line (12")	2,530,000	1,167,692	-	1,167,692	-	1,167,692	-	1,167,692
Beaver Creek Sewer Line (12")	2,910,000	1,062,150	-	1,062,150	-	1,062,150	-	1,062,150
North Milam Sewer Line (12"- 18")	6,890,000	3,667,912	-	3,667,912	-	3,667,912	-	3,667,912
Stark Farms Sewer Line (8"- 12")	1,340,000	760,372	-	760,372	-	760,372	-	760,372
East Clear Creek Sewer Line (8"- 15")	3,170,000	1,475,346	-	1,475,346	-	1,475,346	-	1,475,346
East Milam Sewer Line (12"- 15")	2,920,000	1,358,994	-	1,358,994	-	1,358,994	-	1,358,994
Wastewater Impact Fee Report Preparation	7,788	7,788	-	-	-	-	7,788	7,788
Total	\$ 242,082,508	\$ 139,254,667	\$ 82,034,726	\$ 13,157,134	\$ 44,062,806	\$ -	\$ -	\$ 139,254,667

(1) Table 3.1 Wastewater Impact Fee Capital Improvements Project Cost and 10-Year Recoverable Cost
 (2) Per discussions with City staff and City files



City of Denton - 2024 Wastewater Impact Fee Update
 Capital Improvement Plan for Impact Fees
 Credit Determination
 Wastewater Service Area: Pecan Creek

2024 Service Units ⁽¹⁾	82,096
Ten Year Growth in Service Units ⁽¹⁾	9,248
Annual Growth in Service Units	<u>10</u> 925

	1	2	3	4	5	6	7	8	9	10	Total
Debt Service for Debt Funded Projects Eligible for Impact Fees ⁽²⁾	\$ 6,248,969	\$ 6,344,049	\$ 6,439,129	\$ 6,534,209	\$ 6,629,290	\$ 6,724,370	\$ 6,819,450	\$ 6,914,530	\$ 7,009,611	\$ 7,104,691	\$ 66,768,297
Net Impact Fee Eligible Debt Service Funded by Other Sources	\$ 6,248,969	\$ 6,344,049	\$ 6,439,129	\$ 6,534,209	\$ 6,629,290	\$ 6,724,370	\$ 6,819,450	\$ 6,914,530	\$ 7,009,611	\$ 7,104,691	\$ 66,768,297
Current Service Units	83,021	83,946	84,870	85,795	86,720	87,645	88,570	89,495	90,419	91,344	
Total Net Impact Fee Eligible Debt Service Funded by Other Sources per Service Unit	\$ 75.27	\$ 75.57	\$ 75.87	\$ 76.16	\$ 76.44	\$ 76.72	\$ 77.00	\$ 77.26	\$ 77.52	\$ 77.78	
Annual Growth in Service Units (Cumulative)	925	1,850	2,774	3,699	4,624	5,549	6,474	7,399	8,323	9,248	
Service Unit for Net Impact Fee Eligible Debt Service Funded by Other Sources	\$ 69,612	\$ 139,785	\$ 210,500	\$ 281,741	\$ 353,491	\$ 425,733	\$ 498,452	\$ 571,632	\$ 645,261	\$ 719,325	\$ 3,915,532
Credit Amount	\$ 3,915,532										

(1) Derived from Table 3.3 10-year Additional Single-Family Equivalent Calculation
 (2) Wastewater Appendices - page 2 Section II

