

# MPA25-0004 FEMA Exhibit

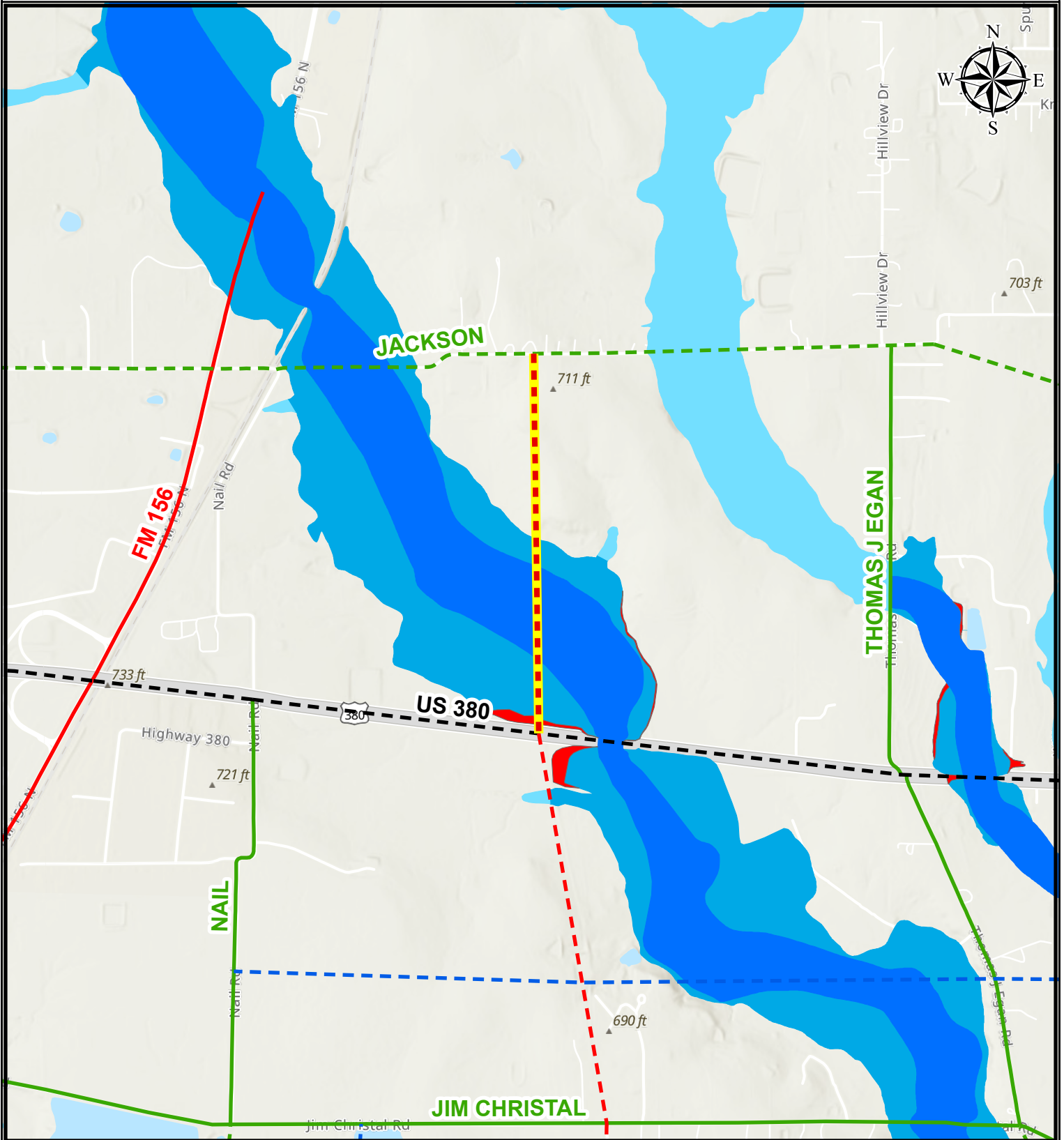

<b>Existing Roadway</b> Existing Primary Arterial Existing Secondary Arterial <b>Proposed Roadway</b> Proposed Freeway Proposed Primary Arterial Proposed Secondary Arterial	<b>Proposed Collector</b> Proposed Collector <b>FEMA Floodplain Year 2024</b> Zone X = 0.2% Annual Chance Flood Zone A = 1 % Annual Chance, No BFE Determined Zone AE = 1 % Annual Chance, BFE Determined Floodway MPA25-0004		  <b>CITY OF DENTON</b> Development Services - GIS Date: 12/4/2025
--	--	--	--

This product is for informational purposes and may not have been prepared for or be suitable for legal, engineering, or surveying purposes. It does not represent an on-the-ground survey and represents only the approximate relative location of property boundaries. Although every effort was made to ensure the accuracy of this data, no such guarantee is given or implied. Utilization of this map indicates the understanding that there is no guarantee to the accuracy of this data.