

Existing Mobility Plan Map

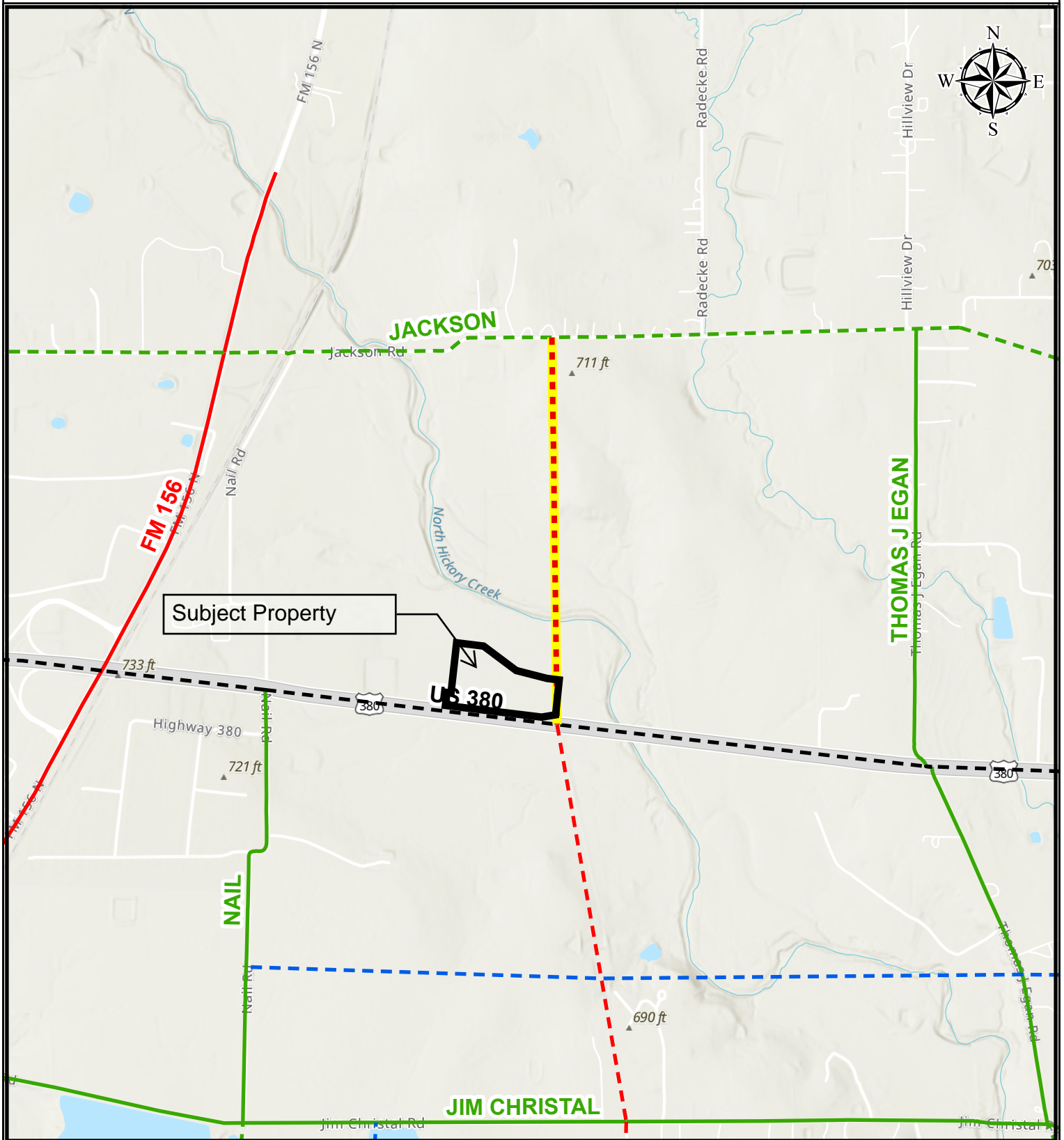

MPA25-0004

Existing Roadway

- Existing Primary Arterial
- Existing Secondary Arterial

Proposed Roadway

- - - Proposed Freeway
- - - Proposed Primary Arterial
- - - Proposed Secondary Arterial
- - - Proposed Collector

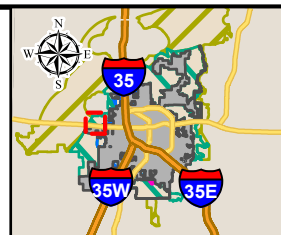

1,368'-0" 1,360'

Feet

CITY OF DENTON
Development Services - GIS
Date: 12/4/2025

This product is for informational purposes and may not have been prepared for or be suitable for legal, engineering, or surveying purposes. It does not represent an on-the-ground survey and represents only the approximate relative location of property boundaries. Although every effort was made to ensure the accuracy of this data, no such guarantee is given or implied. Utilization of this map indicates the understanding that there is no guarantee to the accuracy of this data.