

# HL25-0002

## Notification Response Map

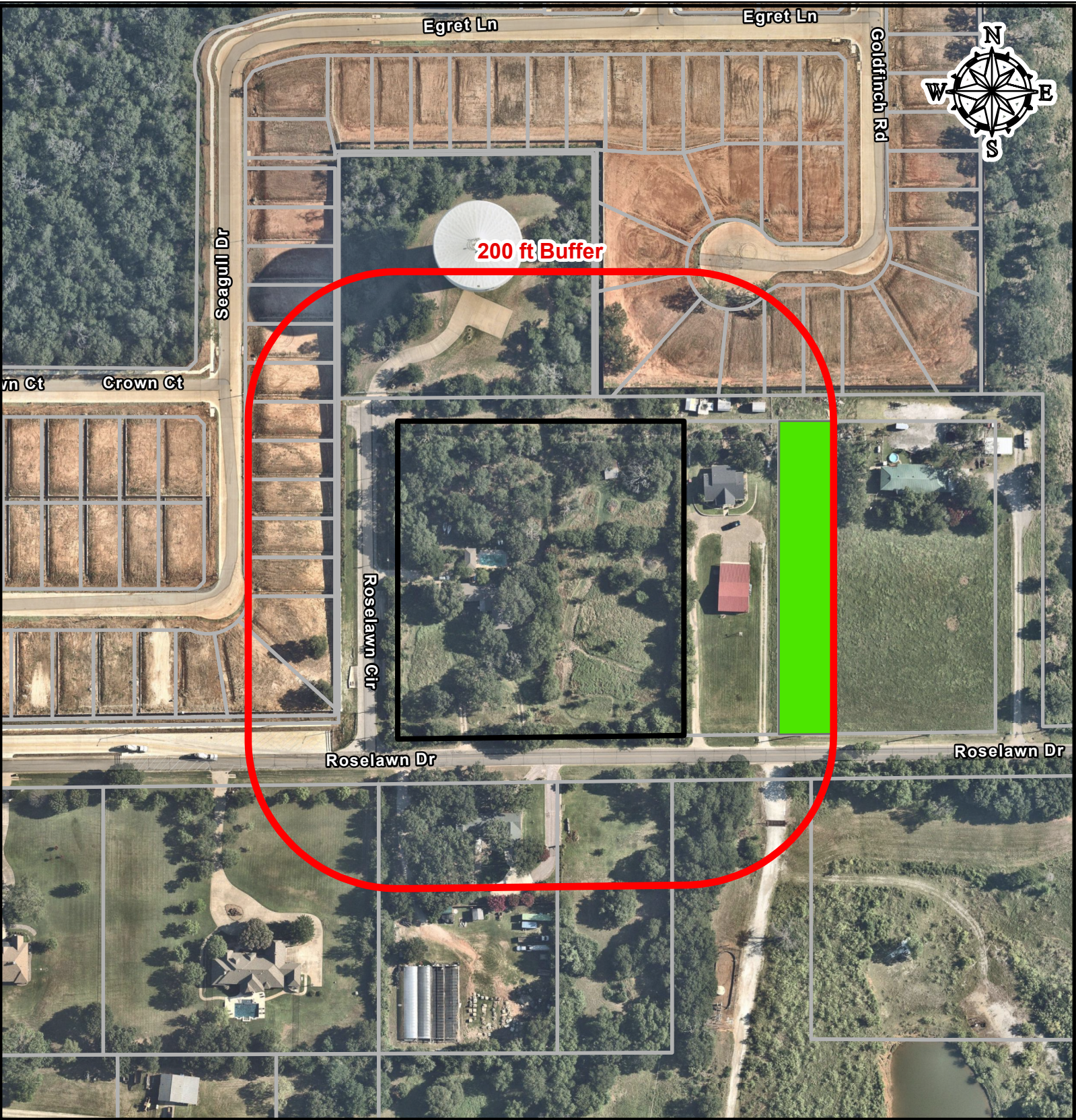

- COD
- 200ft Buffer
- ETJ
- ETJ 2
- NAA 8/1/20
- NAA 8/1/40
- Approval: 6.80%

0 50 100 200 Feet

**CITY OF DENTON**  
Development Services • GIS  
Date: 10/22/2025

\*This product is for informational purposes and may not have been prepared for or be suitable for legal, engineering, or surveying purposes. It does not represent an on-the-ground survey and represents only the approximate relative location of property boundaries. Although every effort was made to ensure the accuracy of this data, no such guarantee is given or implied. Utilization of this map indicates the understanding that there is no guarantee to the accuracy of this data.



## Roselawn Drive



## Roselawn Circle



---

HL25-0002a

---

**From** Tony Garbacik <garb7580@gmail.com>

**Date** Mon 10/20/2025 7:21 AM

**To** Robertson, Cameron M. <Cameron.Robertson@cityofdenton.com>

This message has originated from an External Source. Please be cautious regarding links and attachments.

Good morning. My name is Tony Garbacik and I live at 3200 Roselawn Dr, Denton TX 76205. I have lived at this address for over 55 years. I have seen many neighbors at that location. I am in favor of that house becoming a historic landmark. This entire neighborhood should be a historic landmark with the original 4 home locations.

Thank you.

Tony Garbacik

Sent from my iPhone