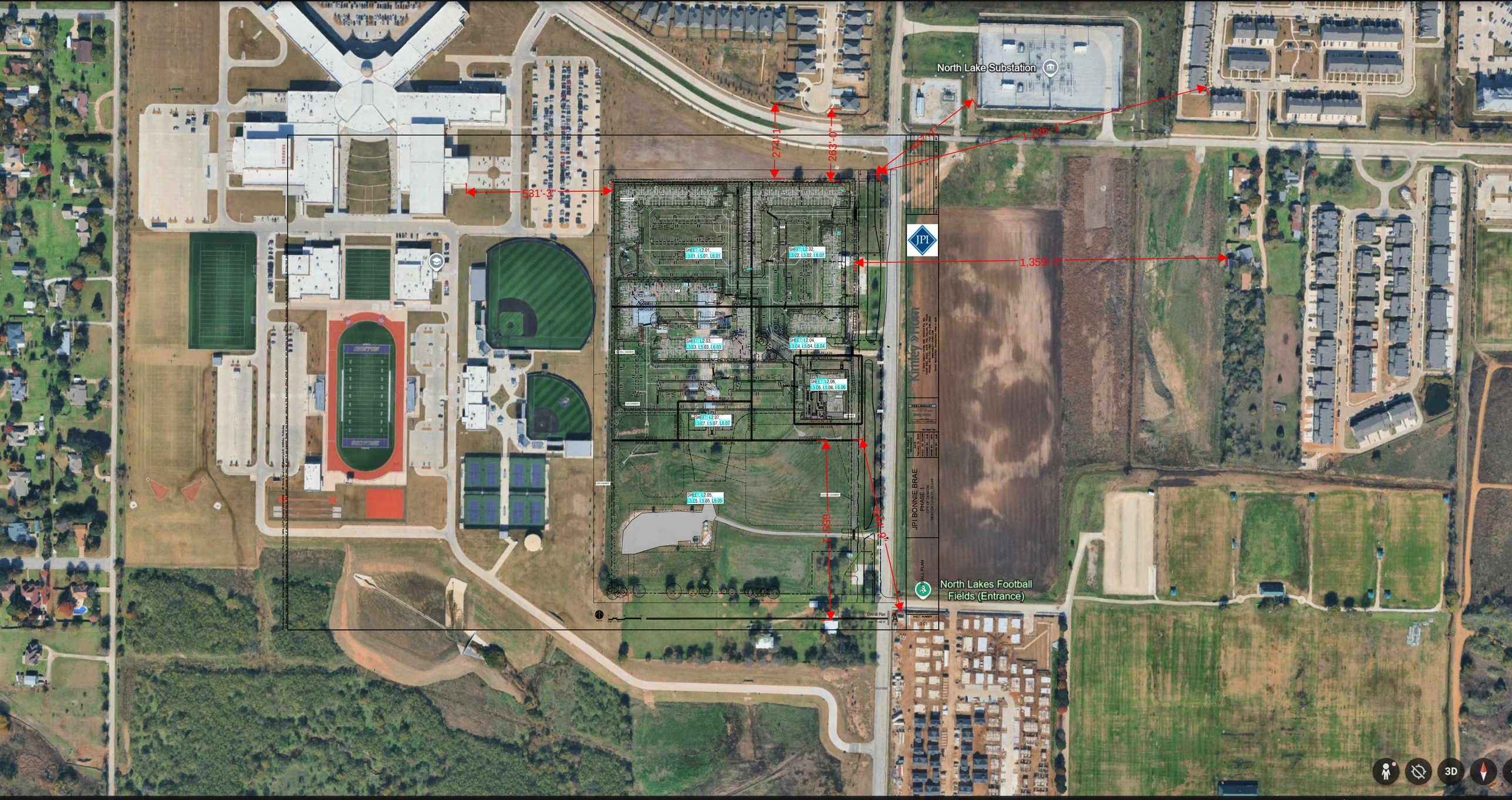

11/26/2023

400 ft

Camera: 5,567 ft 33°14'55"N 97°09'4