

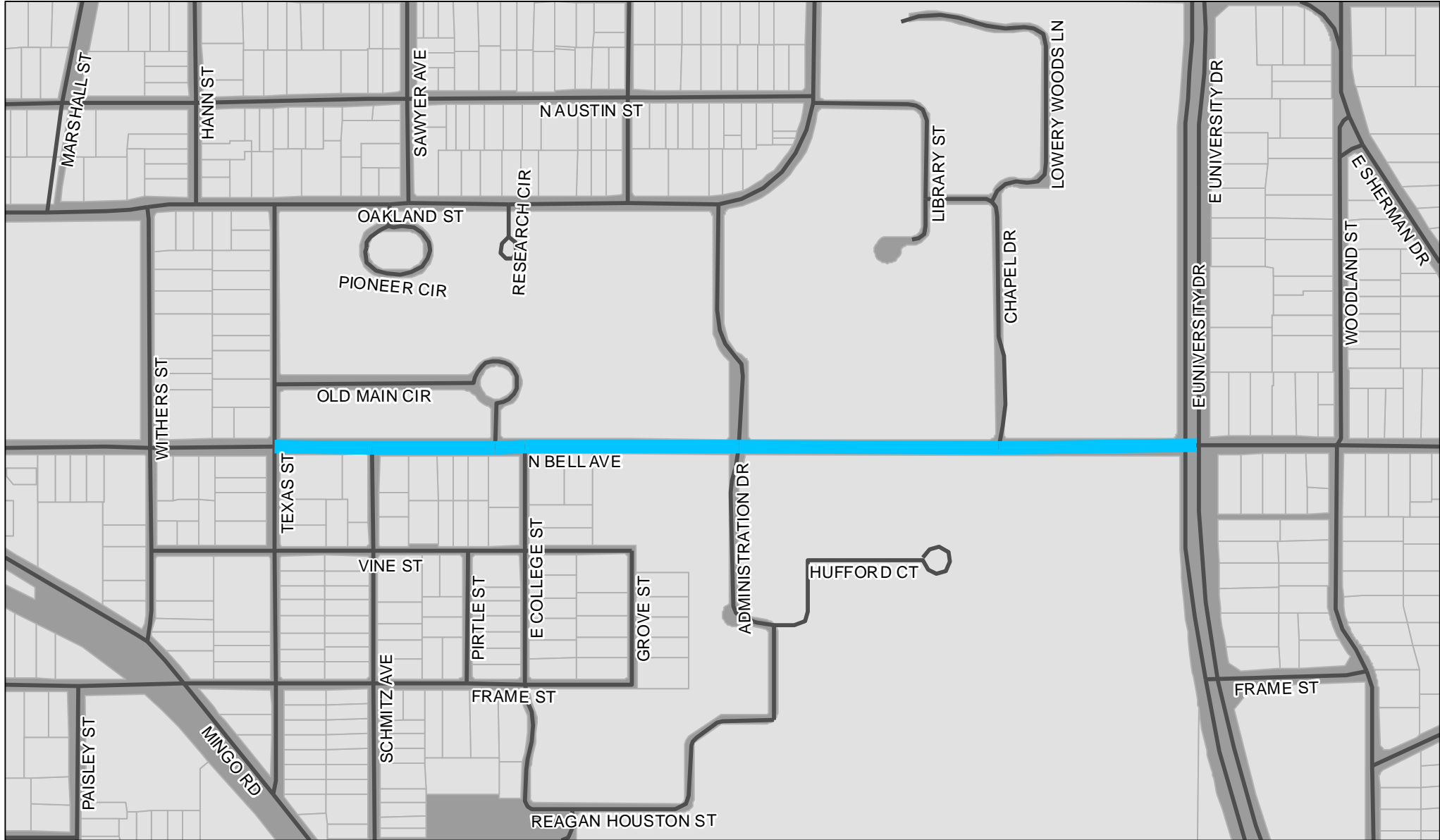





Bell Ave (Texas St - University Dr)



-  Project Extent
-  Roadway
-  Parcels



0 250 500 1,000 Feet

DISCLAIMER:

The City of Denton has prepared this map for departmental use. This is not an official map of the City of Denton and should not be used for legal, engineering, or surveying purposes, but rather for reference purposes only. This map is the property of the City of Denton, and has been made available to the public based on the Public Information Act. The City of Denton makes every effort to produce and publish the most current and accurate information possible. No warranties, expressed or implied, are provided for the data herein, its use or its interpretation. Utilization of this map indicates understanding and acceptance of this statement.



Bell Ave (Westside sidewalk)

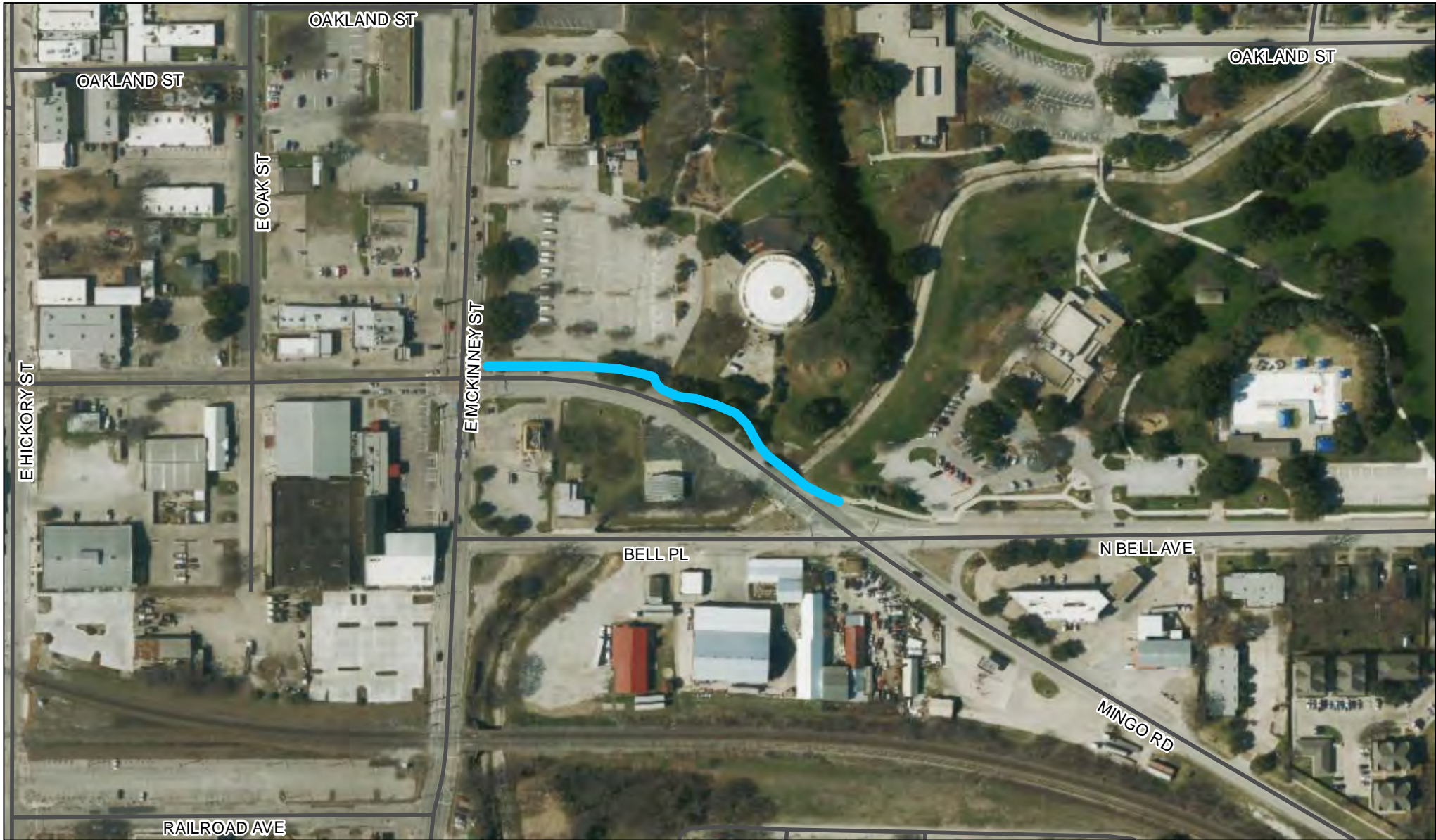

 Project Extent

 Roadway



0 125 250 500 Feet

DISCLAIMER:

The City of Denton has prepared this map for departmental use. This is not an official map of the City of Denton and should not be used for legal, engineering, or surveying purposes, but rather for reference purposes only. This map is the property of the City of Denton, and has been made available to the public based on the Public Information Act. The City of Denton makes every effort to produce and publish the most current and accurate information possible. No warranties, expressed or implied, are provided for the data herein, its use or its interpretation. Utilization of this map indicates understanding and acceptance of this statement.



Hickory St (Bonnie Brae - Carroll Blvd)



- █ Project Extent
- Roadway
- Parcels

DISCLAIMER:

The City of Denton has prepared this map for departmental use. This is not an official map of the City of Denton and should not be used for legal, engineering, or surveying purposes, but rather for reference purposes only. This map is the property of the City of Denton, and has been made available to the public based on the Public Information Act. The City of Denton makes every effort to produce and publish the most current and accurate information possible. No warranties, expressed or implied, are provided for the data herein, its use or its interpretation. Utilization of this map indicates understanding and acceptance of this statement.



Bonnie Brae project



Project Extent

Roadway

Parcels



0 0.25 0.5 1 Miles



DISCLAIMER:

The City of Denton has prepared this map for departmental use. This is not an official map of the City of Denton and should not be used for legal, engineering, or surveying purposes, but rather for reference purposes only. This map is the property of the City of Denton, and has been made available to the public based on the Public Information Act. The City of Denton makes every effort to produce and publish the most current and accurate information possible. No warranties, expressed or implied, are provided for the data herein, its use or its interpretation. Utilization of this map indicates understanding and acceptance of this statement.



Mayhill Rd (University Dr - Blue Jay Ct)



-  Project Extent
-  Roadway
-  Parcels

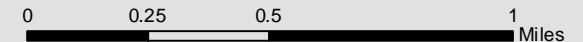

DISCLAIMER:
The City of Denton has prepared this map for departmental use. This is not an official map of the City of Denton and should not be used for legal, engineering, or surveying purposes, but rather for reference purposes only. This map is the property of the City of Denton, and has been made available to the public based on the Public Information Act. The City of Denton makes every effort to produce and publish the most current and accurate information possible. No warranties, expressed or implied, are provided for the data herein, its use or its interpretation. Utilization of this map indicates understanding and acceptance of this statement.



McKinney St (Grissom Rd - Loop 288) / with possible extension to Woodrow Ln



- Project Extent
- Possible project extension
- Roadway
- Parcels

0 1,250 2,500 5,000 Feet

DISCLAIMER:

The City of Denton has prepared this map for departmental use. This is not an official map of the City of Denton and should not be used for legal, engineering, or surveying purposes, but rather for reference purposes only. This map is the property of the City of Denton, and has been made available to the public based on the Public Information Act. The City of Denton makes every effort to produce and publish the most current and accurate information possible. No warranties, expressed or implied, are provided for the data herein, its use or its interpretation. Utilization of this map indicates understanding and acceptance of this statement.