

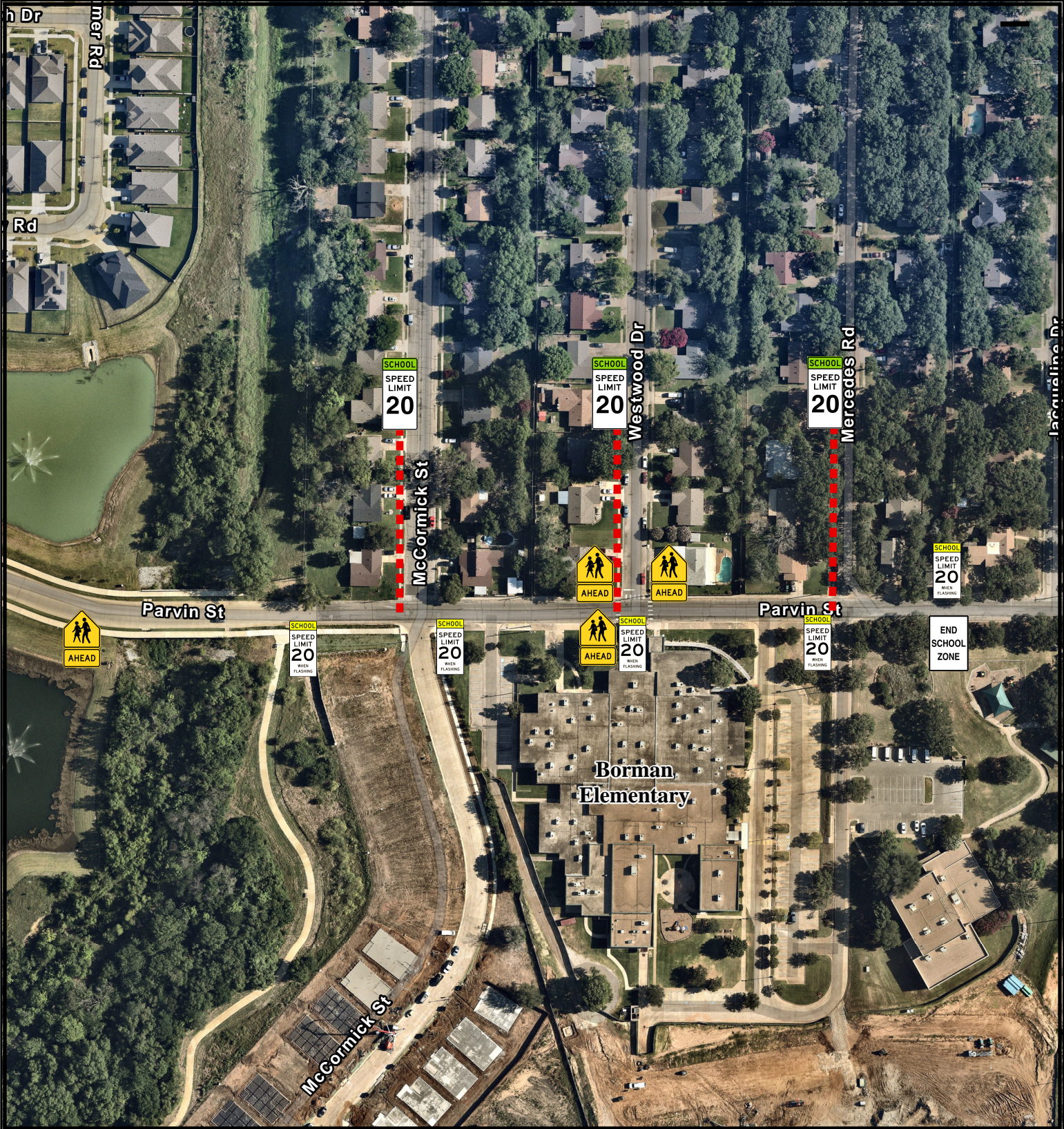



Borman Elementary School Zone Signs Exhibit



Existing Signs

-  Crosswalk
-  End of School Zone
-  Existing 20 MPH School Zone Sign

Proposed School Zone Signs

-  Proposed 20 MPH School Zone Sign

■ ■ ■ 300ft Distance

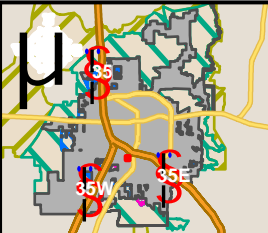

0 40 80 160 Feet



This product is for informational purposes and may not have been prepared for or be suitable for legal, engineering, or surveying purposes. It does not represent an on-the-ground survey and represents only the approximate relative location of property boundaries. Although every effort was made to ensure the accuracy of this data, no such guarantee is given or implied. Utilization of this map indicates the understanding that there is no guarantee to the accuracy of this data.